

WEATHER			
Day, June 14	— 62	88	0.05
June 15	— 59	88	0.02
June 16	— 59	88	0.50
June 17	— 59	88	0.00
June 18	— 49	76	0.00
June 19	— 56	84	Trace
June 20	— 56	85	1.96
By H. K. L.			

# The Chelsea Standard

**QUOTE**  
 "He is a man of sense who does not grieve for what he has not, but rejoices in what he has."  
 —Epictetus.

HUNDRED-THIRD YEAR—No. 1

12 Pages This Week Plus 4-Page Tab Supplement

CHELSEA, MICHIGAN, THURSDAY, JUNE 22, 1972

15c per copy

SUBSCRIPTION: \$4.00 PER YEAR

## Babe Ruth Team Splits Two Games

### Chelsea 4, Dexter 0

Chelsea A Babe Ruth team defeated Dexter B by a score of 4-0, Tuesday, June 15.

Chelsea's first run came in the inning with Mike Nadeau's across. The score remained at the sixth, when a walk to Wood, followed by an error, runners on first and second.

Johnson let go with a double both runs.

Chelsea again received an ending pitching performance Perry Johnson and Bill Clark allowed only one hit and out 17 between them in the shutout.

### Chelsea 3, Manchester 4

Chelsea A Babe Ruth team lost game to Manchester A, 4-3, Tuesday, June 19.

Though 12 Chelsea batsmen during the game, poor baseing and lack of timely hitting Chelsea from cashing in on many opportunities.

Wood, Steve Siebert, and Nadeau all got singles for Chelsea.

## Firemen Answer Three Fire Calls Over Week-end

Chelsea firemen responded to three calls over the week-end, none serious.

Firemen were called out to Cawthigh Lake to extinguish a lawn mower that had caught fire at one of the summer cottages off Ridge

on Sunday, June 18, some men called out to put out a grass fire at Camp Farband on Water Rd. Later, they were called out to put out a fire at the dorm on M-52, where some had caught fire in a dryer. Firemen showed up for that call, but were not needed to extinguish the small blaze.

## Plymouth Cyclist Critical Following Crash with Auto

The Plymouth motorcyclist whose vehicle flipped end over end after colliding with a car in Dexter township Sunday, June 18, remains in critical condition at St. Joseph Mercy Hospital.

James E. Gilbert, 38, of Plymouth, was taken to the hospital with multiple injuries after the accident on North Territorial Rd., near Dexter Town Hall Rd.

Gilbert's cycle was passing a car driven by Melvin R. Freeze, Jr., of Westland, when the Freeze car turned left into the path of the motorcycle. The impact of the collision sent the Gilbert cycle flipping through the air. It landed in the Dexter Town Hall Rd. intersection.

## Wood Closing Secretary of State's Office

Wallace Wood, Chelsea branch manager representing the Michigan Secretary of State Title Office, has announced that he is phasing out his responsibilities. The Secretary of State's office, aided by Wood, is searching for a qualified person to serve as branch manager.

Wood, who owns Wallace Wood Insurance Agency, found that the work load of his agency became too heavy for him to handle both positions.

The branch office, referred to as a "fee branch," handles titles, legal documents, and license plates. It is responsible for daily reports to Lansing.

The Secretary's office is looking for a person with a particular personality and the necessary qualifications, one that can manage people and paperwork. "But," Wood reassures Chelsea residents, "There will be a branch office here as soon as a qualified person is found."

### 6th Grade Award

Beach Middle school announces that Deanna Johnson was also granted an award for excellence in 6th grade geography.

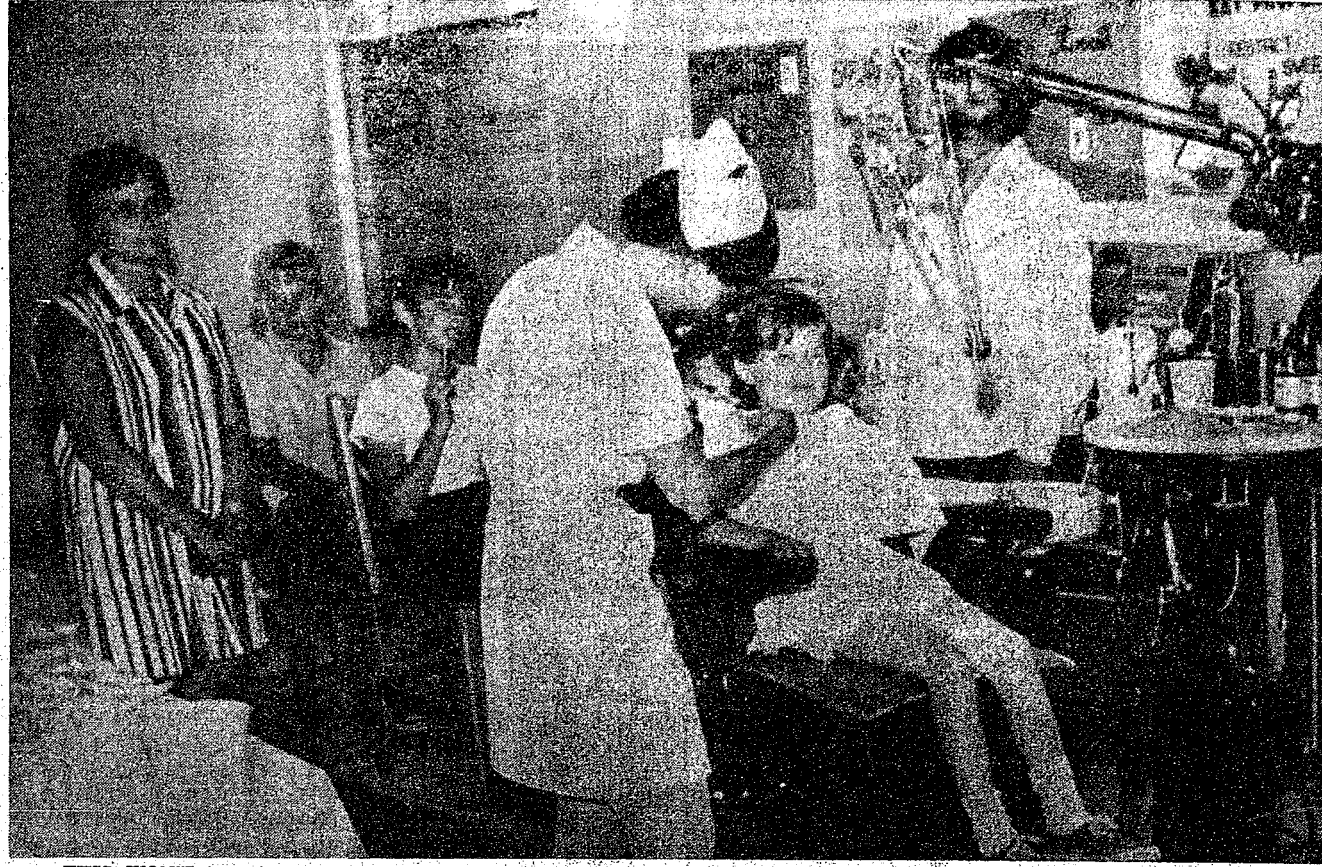

THIS WON'T HURT A BIT: Mrs. Martha Johnston, Ann Arbor dental hygienist, prepares Shari Haab for her fluoride treatment. Chelsea assistants are Mrs. Phillip Hume, left, and Gary Albrecht, right. Seated behind Shari are Gary Kilemen, left, and Rodney Schneider, right. This year's fluoride program reached more than 200 children, an 11 percent increase over last year's total.

## Recruits Wanted To Participate in Summer Band

The Chelsea High school band room will be filled with the music of the summer band this Thursday, June 22, at 7:30 p.m.

Warren Mayer, band director, stated, "This is not just a high school band. It's open to anyone in the community of high school age and older that would like to spend an enjoyable evening each week playing band music. A concert is planned in July, so come and blow the cobwebs out of those old horns. The band needs you, the instrumentalist, to keep this fine American tradition alive."

## Expanded Fluoride Tooth Treatment Clinic Underway

Chelsea's fluoride program is in its third year of operation, and according to Mrs. Gary Albrecht, chairman, "is better than ever."

She adds, "We have a full set of equipment except for some minor instruments. There has been an 11 percent increase in attendance, even though Chelsea's water is fluoridated, and the community response has been most favorable."

A new community member, Mrs. Carolyn Hutchinson, whose two daughters are taking part in the

program, stated, "We're delighted to have our children in the program. Topical fluoride treatments really do help to prevent cavities."

Two hundred children are expected to take part in the program since its beginning June 13.

A new dimension has been added to the program with the addition of Head Start children. This was accomplished through the co-operation of the Washtenaw Intermediate School District, Chelsea Fluoride Program, and Mrs. Henry Harat, community organizer.

A team of dental students from the University of Michigan were present to check and evaluate the children's teeth. The combined dental examination with topical fluoride treatments gave the children a double exposure to good dental hygiene.

The program has been operating in the Chelsea High school cafeteria Monday through Friday, 8:30 a.m. to 12 noon, and 1 p.m. to 3:30 p.m. The clinic will end this year's session on Monday, June 26.

ation of the Washtenaw Intermediate School District, Chelsea Fluoride Program, and Mrs. Henry Harat, community organizer.

A team of dental students from the University of Michigan were present to check and evaluate the children's teeth. The combined dental examination with topical fluoride treatments gave the children a double exposure to good dental hygiene.

The program has been operating in the Chelsea High school cafeteria Monday through Friday, 8:30 a.m. to 12 noon, and 1 p.m. to 3:30 p.m. The clinic will end this year's session on Monday, June 26.

## Unsuspecting Driver Brings Fire to Station

Chelsea police rescued an unsuspecting motorist and prevented further damage to Earl's Mobil Station on M-52 at I-94 when they extinguished a car fire Sunday, June 18 at 10 p.m.

Officers Peebles and Shaw reported that while on routine patrol they noticed a car coming across the bridge over the expressway into the Mobil station. The entire bottom of the vehicle was in flames.

The unsuspecting driver, Thomas Paul Cicalo of Warren, pulled up to the gas pumps, where he was ordered away by the officers, who feared an explosion.

The station's fire extinguisher was used to put out the fire on the 1966 Mercury station wagon.

It is believed that a wheel bearing on the car was the cause of the fire, however, the exact cause is uncertain.

## Personal Notes

Mr. and Mrs. Floyd E. Gentner of 316 Jackson St., spent the Father's Day week-end as guests of their son, Ronald and family, at their summer home near Crystal Lake, Beulah.

## Mark McKernan Earns U-M Real Estate Certificate

Mark E. McKernan, 20179 McKernan Dr., was one of 141 men and women who received final certificates in real estate at recognition exercises at the University of Michigan Friday, June 16.

Students received the certificate in real estate after completing six required courses and two electives. Enrollment is open both to persons already in the real estate business and to those with no previous experience. Nearly 2,500 students have received the certificate.

The program is presented by the U-M Extension Service and Graduate School of Business Administration, with the co-operation of the Michigan Real Estate Association, its local boards, and the division of Vocational Education of the Michigan Department of Education.

Principal speaker at the 10 a.m. exercises in the Rackham Building was Dr. Alfred W. Storey, director of the U-M Extension Service.

Dean Floyd A. Bond of the university's Graduate School of Business Administration presented the certificates.

## Cheker Oil Station Broken Into, Robbed

Cheker Oil Co., 930 S. Main St. was broken into and robbed of \$626.40 in cash during the early hours of Thursday, June 15.

Station manager Jack Patrick notified Chelsea police at 6 a.m. that the station had been broken into and that money had been taken from the safe.

Entry was gained after the front window was broken by an unknown object. The Star saw showed no marks of a forced entry. The thief apparently reached through the broken window and either lifted off the lid of an unlocked safe, or dialed the combination to a locked safe.

Police feel that the building was not entered in whole, for nothing else in the building was disturbed, including some loose cash in a nearby desk drawer.

Michael Cuddeby, an employee of the station, closed the station at 10 p.m. He stated that he did lock the safe.

Money in the second level of the safe was not tampered with. To gain entry to this portion, two keys are needed, Patrick said, and one key each is in the possession of two different people. Patrick believed that the combination to the safe has never been changed.

A 16-year-old suspect is being detained at Juvenile Detention. His hearing was scheduled for Wednesday, June 21.

## Area Students Graduate at Ferris State

Mark H. Allshouse and Judy K. Sanderson, of Chelsea, and Timothy O. Chaffee of Dexter were among the 1,870 students receiving degrees and certificates from Ferris State College, Big Rapids, at commencement exercises Sunday, June 11.

Mark earned a BS in business administration, Judy an AAS in executive secretarial, and Timothy an AAS in printing.

Graduates included students who had completed their programs of study in the summer, fall, and winter terms, as well as the spring term, as well as the spring term.

Joseph P. Cosand, Deputy Commissioner for Higher Education, U.S. Department of Health, Education, and Welfare, presented the certificates.

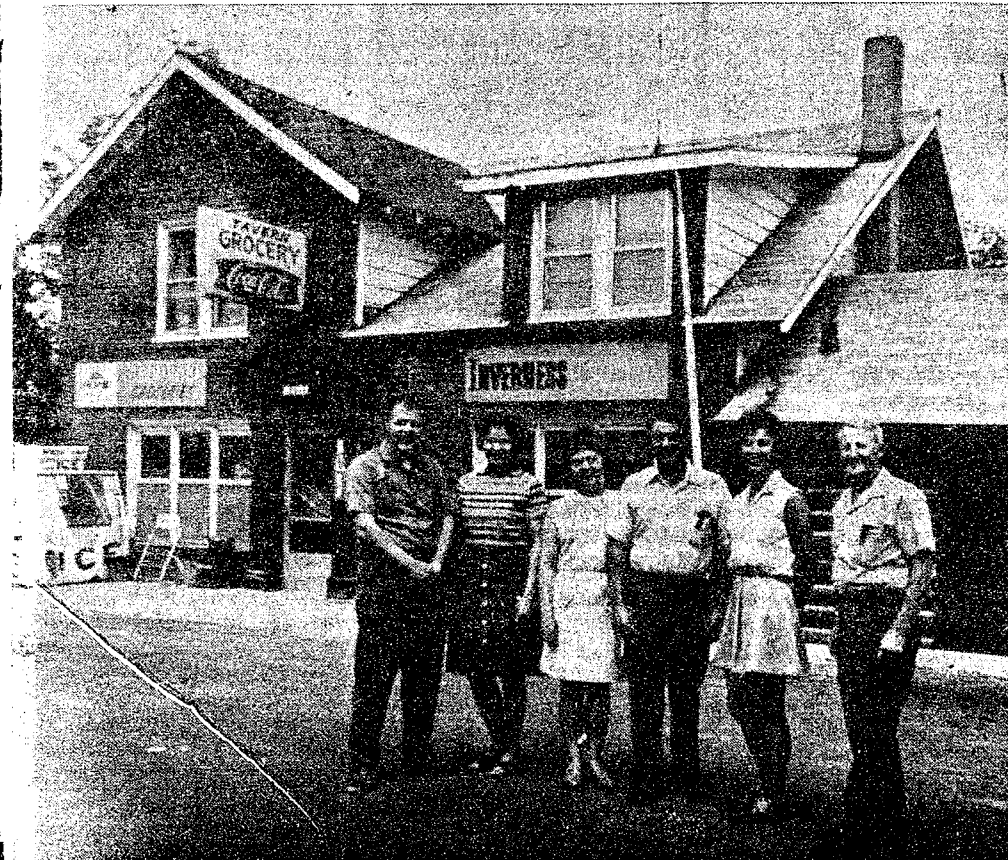

INVERNESS INN CHANGES HANDS: Pictured from left to right are Matt and Marge Hintzen, new innkeepers; Pearl and Jack Fitzsimmons, half of the previous partnership; Pat Reilly and Jerry Welch, staff at the Inn. The Inn was the first commercial establishment in Dexter township.

## New Owners Take Over Inverness Inn at North Lake

The historic Inverness Inn, the first community establishment in Dexter township, has been purchased by Mr. and Mrs. Matt Hintzen of Half Moon Lake. The transaction became final Tuesday, June 13.

Hintzen, a former construction company owner, bought the Inn, which includes a gas station, grocery, and tavern, from Mr. and Mrs. Jack Fitzsimmons of North Territorial and Mr. and Mrs. Robert Eisele of North Lake. The retired Eiseles have bought a motor home and are making an extended travel vacation. Fitzsimmons, a descendant of the original owner of the property, plans to become more involved in this excavation business and local politics.

The property upon which the inn stands is part of the land grant to John Glenn, signed by President Andrew Jackson, in

1836. Mary Wright, Glenn's granddaughter, established the site as a trading post in 1907. The original building still stands, housing the grocery end of the establishment. The log cabin was added to the original structure in the 1930's.

The road running in front of the Inn, North Territorial Rd., was originally a horse trail, and was later developed into the route used by coaches traveling to Jackson.

The previous owners, the new owners, and the staff of the Inn represent 383 cumulative years of residence in the township. The Fitzsimmons and the Eiseles have 100 years each per couple; Jerry Welch has 75; Ken Norris, 36; Pat and Daniel Reilly, Jr., 48; and the Hintzens, 24.

Previous owners of the Inn have included the Maynard L.

Knickerbockers, Dorothy Miller, the Ned Hills, and the Stanley Hands. The Fitzsimmons and the Eiseles took over the establishment in May of 1970.

Douglas Frazier developed the land surrounding the Inn, and built the Inverness Golf Course in 1925. So besides being a community meeting place, the Inn has served as the golf course's 19th hole.

When asked why he decided to buy the Inn, Hintzen replied, "Living out here just made me want to become owner."

Future plans of the new innkeeper include restoration and an addition to the log cabin section of the establishment. He plans to eventually add a room the size of the log cabin directly behind it. This will take time, he says, because of the problem in getting logs, hand-hewn furniture, and genuine 1907 era furnishings.

## OEO Seeking Information On Local Needs

What needs of Chelsea do you consider the most serious—housing, jobs, consumer information, legal aid, or others? Local residents are invited to participate in a unique social planning process to identify community problems, especially those affecting low-income persons.

A public meeting will be held in the Sylvan Township Hall Friday, June 23 at 7 p.m. Mrs. Katy Harat, community organizer for Washtenaw County Citizens Committee for Economic Opportunity (WCCCEO), and Mary Jan O'Hare, WCCCEO youth counselor, are in charge of arrangements.

Sponsor of the meeting is the local Advisory Council to the WCCCEO board of directors. Chairman of the council is Mrs. Vivian Michelson. Mrs. Aurora Trevino is the Chelsea delegate on the board.

"During the two-hour session, workshops for small groups will provide each person an opportunity to speak," said Mrs. Harat. Summaries of the workshops will be presented to the full audience.

Agenda for the meeting is as follows: 7 p.m. — Sign in and get name tags. 7:15 p.m. — Welcome by the chairman and statement of purpose and goals of the meeting. 7:30 p.m. — Set up individual groups to discuss problems, why they exist, and what OEO might do about it in 1973. 8:30 p.m. — Each group reports back to full audience on the problems discussed and their recommendations. Suggestions from the floor. Explanation of what follows the results of the meeting. Chairman signs off.

Results of the meeting will be reviewed by the WCCCEO staff and the board, for consideration.

The program has been operating in the Chelsea High school cafeteria Monday through Friday, 8:30 a.m. to 12 noon, and 1 p.m. to 3:30 p.m. The clinic will end this year's session on Monday, June 26.

## Victimized By Itinerant Roof Coating Firm

Mrs. Alice Salyer, 310 W. Middle St., was the victim of a fraud involving poor workmanship. Mrs. Salyer reported to Chelsea police that men claiming to be from the Halliday Co., 6345 W. McNichols, Detroit, specializing in painting and waterproofing, resurfaced her roof on May 11.

She charged that they failed to live up to the contract that stated they would resurface the roof on her house if it wore off. However, upon attempting to locate the firm, she found that the address given was false.

The Better Business Bureau of Metropolitan Detroit reported to Mrs. Salyer that "It seems apparent that home improvement itinerants are using this name and can't be located."

The bureau suggests that in the future homeowners do not do business with companies or individuals unless they have found the address and checked them out. It suggests that homeowners check to find out if the company is licensed in the state, and might also check with local police to see if any poor workmanship has been reported.

The bureau notes that there is not much that can be done after homeowners have either signed a contract or paid money for the job done.

when decisions are made for programs to begin in 1973.

"We want to hear from the residents themselves—youth, governing officials, business, senior citizens, and low-income families, before we plan programs for the county," stated Clarence McFall, CEO executive director.

The agency, one of 31 Community Action Agencies in Michigan, was founded in 1965 by the Office of Economic Opportunity. The governing board is the County Board of Commissioners.

Among the services it now provides low-income persons are: Headstart, family planning, legal aid, community outreach and referral, youth and senior citizen projects, day care, emergency service, and neighborhood centers in Ann Arbor, Willow Run, and Ypsilanti.

The main office is located at 202 E. Washington St., Room 400, Ann Arbor.

## Horse Show Sponsored By Jaycees

Chelsea area horse action got an early start this year as Chelsea Jaycees sponsored a Youth Horse Show Sunday, June 18, at the Chelsea Fairgrounds. Forty area youth participated in the event, which began at 9 a.m.

David Martin was general chairman for the show, and Michael Eubanks, Chelsea Jaycee president, served as ringmaster for the day. Merle Sibley was the judge, and Mrs. Jean Botsford and Andrew Ford provided clinics for show assistance.

Events and winners include: fitting and showing-ponies-junior, Terry Koutz; fitting and showing-horses-junior, Mike Fisk; fitting and showing-horses-senior, Ronnie Payer; horsemanship-ponies-junior, Bill Damm; horsemanship-horses-junior, Diane Zeeb; horsemanship - horses - senior, Edie Koutz; Western pleasure-ponies-junior, Terry Koutz; Western pleasure-horses-junior, Diane Zeeb; Western pleasure - horses - senior, Bonnie Payer; English horsemanship-junior, Mark Hofferbert; English horsemanship-senior, Debbie Hendrickson; boot race - ponies, Paul McClure; flag race-ponies, Paul McClure; flag race-horses, Denise Kilpatrick; pole bending-ponies, William McClure; pole bending-horses, Phil Klink; off & on-ponies & horses, Mary Kay Harr; cloverleaf-ponies, Jim Botsford; cloverleaf-horses, Phil Klink; rescue race-horses, Phil Klink; speed and action-ponies, William McClure; speed and action-horses, Phil Klink.

## W. Blaess Recovering From Heart Surgery

William Blaess, 730 Taylor St., underwent open heart surgery Tuesday June 13, and is now recuperating, although he will be in intensive care at St. Joseph Mercy Hospital for some time yet. He is in Room 753, Bed 1.



NO TRAFFIC PROBLEM THEN: Downtown Chelsea, Main St., looking south, sometime in the late 1920's, has plenty of empty

parking places and no traffic-tieups. Note the flag pole in the intersection of Main and Middle Sts.



## St. Louis School Notes

Wednesday, June 14, the Women's Fellowship of St. Paul's United Church of Christ furnished a pot-luck lunch for the boys and staff. After lunch, the boys played bingo games, and many prizes were awarded.

After the bingo, the boys gathered in the auditorium for an Awards Assembly under the direction of the Rev. Fr. Louis Franghi.

Friday, June 16, seven of the St. Louis boys traveled to Adrian College, Adrian, to take part in the Michigan Special Olympics swim meet. The rest of the boys went Saturday, and a total of 20 participated in the various events.

The St. Louis entrants brought home two gold medals for swimming, one silver medal for the 500-yard throw, six bronze medals for the broad jump, and several fourths.

Two thousand took part in the Special Olympics, under the direction of state director Rex Willnow. The winners in the state meet have the opportunity to travel to Los Angeles, Calif.

Sunday, June 18, the boys left for summer vacation at their homes. They will return to the school in September.

Special guests of the school this week are Mother Cecilia Szevano, Mother General of the Order of the Sisters of the Holy Family, and her secretary, Sr. Amalia Pedrazzini. They are from the motherhouse in Spoleto, Italy. While in the states they will visit other Sisters of the Holy Family in Wilkes and Windsor, Ont. They will return to Italy at the end of the month.

## CHelsea VILLAGE COUNCIL PROCEEDINGS

June 20, 1972  
Council Room

Regular Session  
This meeting was called to order at 8:00 p.m. by President Fulk. Present: President Fulk, Clerk Harvey, Administrator Weber, Trustees: Borton, Gorton, Musbach, Dmoch, Boylan and Wood. Others present for the meeting were Police Chief Meranuck, Elwyn Beach, Mr. and Mrs. Clark Bushnell, Robert Kendall, Dr. Gene Miller and Brad Smith.

Dr. Gene Miller, representing Chelsea Recreation Council, presented to the Council a request to install new lighting on a softball field.

Motion by Dmoch, supported by Boylan, to authorize the Recreation Council to install new infield lights on four poles at the High School softball field. Roll call: Yeas—Borton, Gorton, Musbach, Dmoch and Boylan. Nays—Wood. Motion carried.

The following recommendations were received from the Planning Commission:

1) Property owned by Dr. Michael Papo between Flanders Street, Old US-12, and the Chelsea Medical Center: "The site plan is sent back to the Council as it conforms to the existing zoning ordinance. The commission recommends that a 66 foot piece of property in line with Flanders Street across the above mentioned property to the

existing village limits be dedicated to the village."

2) Request for issuance of a Special Use Permit to the Chelsea Community Hospital: "We are requesting that the site and plat plans and construction specifications be presented to the Planning Commission before action is taken on this request."

3) Annexation of the Brett-Schneider property: "The Planning Commission recommends that all necessary steps be taken to begin annexation of this property. A public hearing is set for the next meeting of the commission on July 11, 1972."

No action was taken by the Council on the above recommendations at this time.

Clark Bushnell presented to the Council preliminary plans for his proposed apartment complex immediately west of the existing apartments on Wilkinson Street. Mr. Bushnell was advised to submit his plans to the Planning Commission for site plan approval.

A letter was read from the Chelsea School Board stating that repairs will be made to Mayer Drive, however, a request to accept Mayer Drive as a village street will not be made at this time.

Bids for the 1972 street construction program were received as follows: Washienaw Asphalt Company, \$6,125.00; Ann Arbor Construction Co., \$6,425.00; Richardson Corporation, \$6,375.00.

No official action was taken to allow more time to examine the bids.

Bids for a new 1/4 ton pickup for the Water Department were received as follows: Palmer Motor Sales (72 Ford) \$2,248.00; Village Motor Sales (73 Dodge) \$2,349.00. No official action was taken at this time.

Motion by Gorton, supported by Musbach, to proceed with repairs to 22 street lights on South Main Street at an estimated cost of \$4,708.10. Roll call: Yeas all. Motion carried.

Motion by Wood, supported by Gorton, to authorize the payment of bills as submitted. General Fund, \$5,271.67; Porking Meter Fund, \$297.50; Local Street Fund, \$3,989.91; Major Street and Trunkline Fund, \$1,468.88. Roll call: Yeas all. Motion carried.

Motion by Musbach, supported by Gorton to adjourn. Roll call: Yeas all. Motion carried. Meeting adjourned.

Richard E. Harvey, Clerk.

## WMU Senior Education Majors Completing Their Practice Teaching

Three local residents, Western Michigan University senior education majors, will complete their directed teaching assignments in nearby schools at the conclusion of the 7 1/2-week spring session next week.

Karen Nye, 3747 McKinley Rd., will complete her training at Smith Elementary school in Plymouth. Sandra Joyce Roller, 20351 Schwab Rd., and Susan Ellen Swartz, 204 Hibbard St., both of Manchester, will complete their training at Bates Elementary school in Dexter.

These education students are teaching under skilled supervisors in their schools. They began their assignments in late April. A total of 638 senior education majors participated in the session, including 178 majoring in elementary education, 245 in secondary education, and 213 in special education.

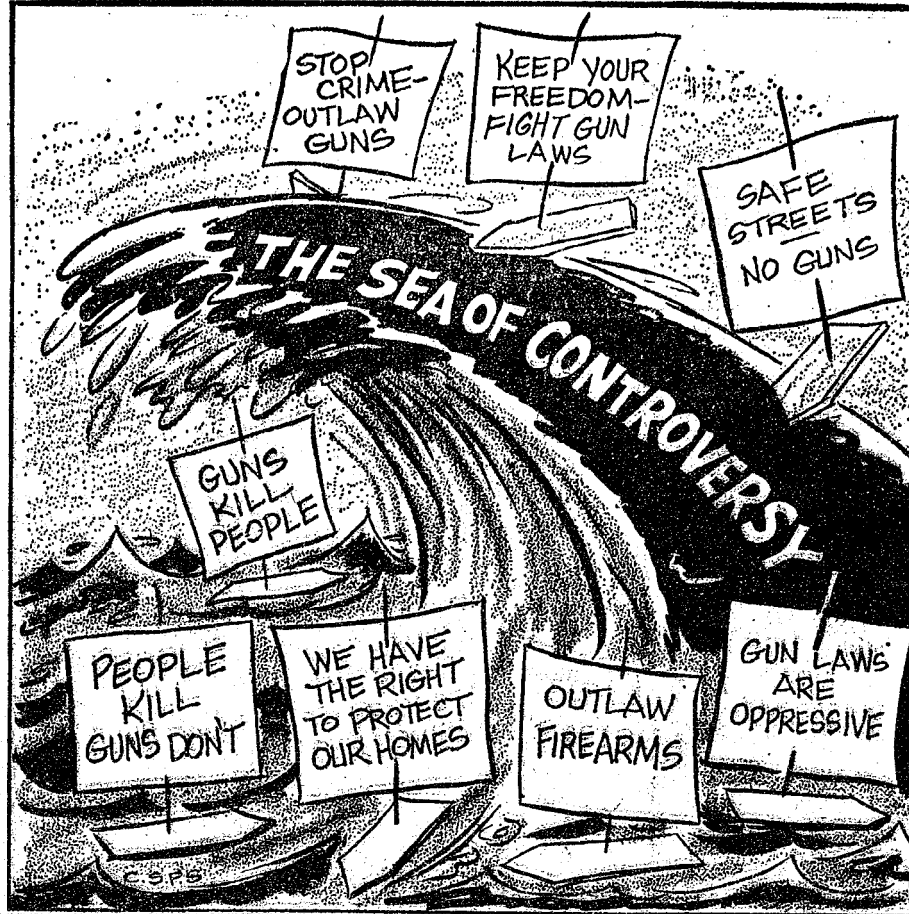

## MICHIGAN MIRROR

By Elmer E. White, Secretary, Michigan Press Association

### Exports Up

Exporting is one of the main areas of concentration in effort to make Michigan's economy stronger and more diversified.

Already, nearly 100,000 Michigan men and women are employed directly or indirectly in the manufacture of products that are exported outside the country. At present, Michigan industry sells to other countries goods with a value totaling more than \$300 for every man, woman and child in the state.

The state of Michigan exports more than all but 17 countries of the world. Most of this total comes from the auto industry, since that is Michigan's main industry. But efforts are being made to expand the areas in which Michigan exports.

For instance, a bowling alley in Moscow purchased 24 lanes from a Muskegon company which is handling the installation of the lanes. And a Korean firm is purchasing \$500,000 worth of cookie and cracker-making machinery from a Grand Rapids company.

This is the type of sale which helps diversify the Michigan economy and make the state less dependent on the auto industry for its well-being.

## Uncle Lew from Lima Says:

### DEAR MISTER EDITOR:

Ed Dopplite raised a question during the session at the country store Saturday night that kept the fellers wound up until closing time. Ed wanted to know why it is that a feller can run for public office after he's old to do anything else.

Ed pointed out that a few months back Adolph Rupp was a forced to retire from coaching basketball, and he said if they would not let him coach he would run for Congress. Rupp's school has a rule that everybody quits at 50, but a politician can serve as long as he can get elected. Ed says they is somepun wrong with a deal that says a school teacher in charge of 30 younguns can't work after 65, but a senator that might speak for 15 million people can hold own the job as long as the people want him.

The fellers was general agreed with Ed, but Clem Webster reminded them that the system actual was designed to help folks that wanted to retire but couldn't, and that we've got to take the bad with the good. Clem said he could well recollect when a boy went to work soon as he could pull his weight, and he worked till he died and that was tha. Bu Clem said they had ought to be some thought give to folks that want to keep working as well as them that want to quit.

Zeke Grubb was of a mind hat forced retirement is discrimination of the worst sort. He said you don't junk a car as long as it runs good, no matter how old it is, and folks ought to git at least as much consideration. But Zeke was agreed with Clem that retirement for them that wants it is fine. What bothers him most about forced retirement, allowed Zeke, is the idee of kicking out a old hand jest to make room for a

### Pests Are Expensive

How vital are pesticides to U.S. food producers? According to W.C. Shaw, United States Department of Agriculture, if pesticide use was withdrawn "Farm exports would be eliminated. The number of agricultural workers currently on farms would have to be doubled. Instead of spending 17 percent of family income on food, we would be forced to devote 30 to 40 percent of our income — and perhaps even more — to provide current food needs. Without increasing acreage we could not produce food for 40 percent of our population.

## MEET YOUR FRIENDS AT INVERNESS INN

Your Innkeepers: Matt and Marge  
13995 North Territorial Rd. - North Lake

YOUR FAVORITE MEALS  
SHRIMP, CHICKEN & FISH DINNERS  
ORGANIST SATURDAY EVENINGS  
BEER - WINE - LIQUOR

## JUST REMINISCING

Items Taken from the Files of The Chelsea Standard

### 4 Years Ago...

Thursday, June 27, 1968—

Three chartered planes flew a delegation of 327 Michigan Jaycees and their wives to the U. S. Jaycees Annual Meeting at Phoenix, Ariz. Representing Chelsea at the June 16 through 22 meeting were Mr. and Mrs. Don Proctor, Mr. and Mrs. Robert Updegraff, and Mr. and Mrs. Silas Hopkins. Lloyd C. Hamner, Troop 476's newest Eagle scout, was honored at the Chelsea Methodist church preceded by a potluck dinner.

Richard Schenk moseyed into Chelsea Friday, June 21, after a 30-year absence with a big smile on his face. He had come to see how the town had prospered and freshen up his memory.

And the rains came. Cars slipped and slid home on the expressways. Roads and basements were flooded. Dams and railroad sidings gave way. Ten Chelsea Volunteer firemen worked from 6:30 a.m. Tuesday, until 5:30 a.m. Wednesday, pumping basements around the village. Fire Chief James Gaken reported.

Charles Franklin Cox of 27 Symore Dr., received a master of science degree, and Sandra Jean Sharrard, daughter of Dr. and Mrs. P. E. Sharrard, former Chelsea residents, received a bachelor of science degree in pharmacy at Wayne State University's commencement exercises Tuesday, June 18.

A Chelsea High school student, Thomas Thomson, son of Mr. and Mrs. John Thomson of 634 Flanders St., will be off to the French and Swiss countryside. He has been chosen to receive the new French Club Scholarship at Chelsea High school.

### 14 Years Ago...

Thursday, June 28, 1958—

Norma Jean Larson, daughter of Mr. and Mrs. Darrell Larson, and Ronald Papsdorf, son of Mr. and Mrs. Paul Papsdorf, left last Sunday for a two-week stay at the National Music Camp at Interlochen. They are both members of the 130-piece All State Band.

The "Gay Nineties," a group of older former students of Chelsea High school, held their annual gathering here Wednesday, June 18 at the Congregational church with 26 members and guests present. New officers elected are: Mrs. Walter Pielmeyer, president; Mrs. D. R. Hoppe, vice-president; and Mrs. Otto Luick, secretary-treasurer.

James Grau left Friday morning with a group of 48 Michigan high school graduates for Camp Davis, Jackson, Wyo., where they will spend eight weeks on highway engineering scholarships.

The first permanent major construction project undertaken on the Chelsea Community Fairgrounds has been completed. Fair board members, with Thomas Bust as general chairman and Roland Spaulding as ticket chairman, are planning a chicken barbecue Sunday, June 27, to raise funds for the installation of electricity and other equipment.

Six area people are among the 5,813 graduates of the University of Michigan at the 114th commencement exercises Saturday, June 14. Included are William S. Beach, master of arts; Ruth Cook Carter, master of arts; David Gene Crocker, bachelor of laws and bachelor of arts; Brewster Earl Peabody, master of arts; Beverly Jean Smith, bachelor of arts in education; and Karl Edwin Menzel, master of wildlife management.

Carol Cameron is attending a Youth Research Congress on character and religious education being held this week on the campus of Union College, Schenectady, N. Y.

Sylvan Extension Club, at its June meeting held Thursday at the home of Mrs. T. G. Riemsma-Schroeder, re-elected Mrs. Martha Broe-samle as chairman for her third successive term. Other officers are: Mrs. Ronald Lentz, vice-chairman; Mrs. Douglas Hoppe, secre-

tary-treasurer; Mrs. Fred Layher, leader; Mrs. Erle Brady, community chairman; Mrs. Albert Penhallegon, entertainment; and Mrs. Lyle Robinson, news reporter.

Lyndon Extension Club met Thursday at Lyndon Town Hall and elected officers for the coming year. They are: Mrs. George Goodwin, chairman; Mrs. Lawrence Shanahan, vice-chairman; Mrs. E. C. Boyce, secretary-treasurer; Mrs. George Beeman, community chairman; Mrs. Clara Hudson, recreation leader; Mrs. Mary Clark, news reporter; and Mrs. Thomas Masterson, project leader.

### 24 Years Ago...

Thursday, June 24, 1948—

Donna Lou Kalmbach, the youngest daughter of Mr. and Mrs. Oscar Kalmbach, returned from Girls' State. She was elected lieutenant-governor and was chosen as one of two girls out of the 200 at the Michigan Girls' State to attend Girls' National at Washington, D. C., from Aug. 7 to 12.

Olive Chapter No. 108, O.E.S., held its Past Matrons' and Past Patrons' night Wednesday, June 16, at the Masonic Hall. Putting on the work were: Helen Baxter, Leora Noll, Paul Belser, Lionel Vickers, Ada Littoral, Martin Steinbach, Lenore Schmidt, May Luick, Lila Ashfal, Emma Vickers, Leah Smith, Alene Steinbach, Blanche Palmer, Bertha Freeman, Betty Hall, Mary Ann Gracey, Virginia Brock, and Helen Lindeman.

Members of the Methodist Youth Fellowship of Salem Grove church were guests of honor at a banquet supper given in the basement of the church Friday evening, June 1. Those who took an active part in a series of six programs were Donna Kalmbach, Kenneth, Jr., Jayne, and Marjorie Proctor, Henry and Mildred Notten, Richard Kalmbach, Lee Max Hoppe, Elsie Peterson, Dean and Jean Ruth Schweinfurth, Taylor Davis, Phyllis Kalmbach, and Virginia Quinatt.

The former Hoover Ball and Bearing Plant on Hayes St. is now the Chelsea branch of Argus, Inc.

Ted McClear is attending the American Legion's 11th annual Wolverine Boys' State at Michigan State University this week. Ted, the son of Mr. and Mrs. Mark McClear, is sponsored by Chelsea's

American Legion Herbert J. McKune Post No. 31.

Mary Criswell, daughter of Mrs. Lyle Criswell, was injured when she was struck by an automobile driven by a woman hit-and-run driver in Detroit.

Eugene Fisher resigned as village councilman at Monday night's meeting, giving as his reason that he has obtained an interest in the Klumpp Bros. trucking business.

### 34 Years Ago...

Thursday, June 23, 1938—

Vera Bleecker, daughter of Mr. and Mrs. H. L. Bleecker, graduated from Western State Teachers' College in Kalamazoo, Monday, June 20.

Betty Watson, daughter of Mr. and Mrs. E. W. Watson, was a graduate of Montana State University at Bozeman, Mont., on Tuesday, June 7. She majored in home economics.



## SERVICE WITH YOU IN MIND

Many styles. Reasonable prices.

PAY LESS FOR THE BEST

**WINANS OPTICAL**  
Phone 475-1233  
114 N. Main St.  
(In Sylvan Hotel)  
CHELSEA, MICH.

DAVID WINANS OPTICIAN

APPOINTMENTS NOT NECESSARY

## OPEN

For the Season

Though we're late in opening because of remodeling and construction we're happy to be back to serve you

**DELICIOUS FRIED CHICKEN, SHRIMP and OCEAN PERCH DINNERS**

**Individual Chicken Dinners**  
Includes cole slaw, french fries  
**BUCKET OF CHICKEN**

DINING ROOM UNDER CONSTRUCTION

**CURB SERVICE and CARRY-OUT SERVICE**  
Six Days a Week, 10 a.m. to 10 p.m. Closed Mondays.

**ROOT BEER BY THE GALLON**

**ALSO: SANDWICH & FOUNTAIN MENU**

**L & R DRIVE-IN**

11485 NORTH TERRITORIAL RD.  
PHONE 426-8668

## SPRING SALE

**GERANIUMS-FUSHIAS  
TUBEROUS BEGONIAS**

**50¢ ea. — \$5.00 doz.**

**VEGETABLE and  
FLOWERING PLANTS**  
\$3.00 per flat

### HOURS:

Monday thru Friday - 8 a.m. to 7 p.m.  
Saturday & Sunday - 9 a.m. to 5 p.m.  
for your shopping convenience.

All Items Grown in Our Greenhouses.

**CHELSEA GREENHOUSE**

MEMBER FTD — WE TELEGRAPH FLOWERS ANYWHERE  
7010 LINGANE ROAD, CHELSEA

PHONE 475-1157

Established 1871 **The Chelsea Standard** Telephone GR 6-3681

Excellence Award By Michigan Press Association  
1951-1952-1960-1964-1966-1968

Walter P. Leonard, Editor and Publisher



Published every Thursday morning at 300 North Main Street, Chelsea, Mich. 48118, and second class postage paid at Chelsea, Mich., under the Act of March 3, 1879.

Subscription Rates (Payable in Advance)

In Michigan:	Outside Michigan:
One Year \$4.00	One Year \$6.00
Six Months \$2.25	Six Months \$3.50
Single Copies \$ .15	Single Copies \$ .20

Service men or women, anywhere, 1 year \$4.00

MEMBER  
**NATIONAL NEWSPAPER ASSOCIATION - Founded 1898**

National Advertising Representative:  
**MICHIGAN NEWSPAPERS, INC.**  
267 Michigan Ave.  
East Lansing, Mich. 48823



Secretary of the Interior Rogers Morton has announced his plan to authorize construction of a Trans-Alaskan oil pipeline. The project has been controversial for the past two years.

The Law Enforcement Assistance Administration reports that the government has allocated nearly \$12-million to finance a new program on statistics on criminal justice in all 50 states.

## LaFontaine Construction & Development Corp.

GENERAL CONTRACTORS  
Will Build To Your Specifications



**CUSTOM BUILDER - Residential, Commercial, Industrial**  
COMPLETE HOME MODERNIZATION SPECIALISTS

- ★ Additions
- ★ Family Rooms
- ★ Attics
- ★ Rec. Rooms
- ★ Roofing
- ★ Siding
- ★ Cement Work
- ★ Kitchens
- ★ Patios

FREE ESTIMATES  
LICENSED BUILDERS

PHONE 475-2663

525 N. MAIN, CHELSEA



## PROBLEMS?? That's why we're here!

Trust us. We're the guys who know the inside story... and our shop is equipped for any car emergency. Service is our specialty. So bring your problems to us.

TIRES - BATTERIES - ELECTRONIC TUNE-UPS  
BRAKE SERVICE - WHEEL ALIGNMENT - WRECKER SERVICE

## Fred's Standard Service

889 S. Main, Chelsea

Phone 475-2804

# MOVING SALE!

We will be moving to our new store the first week in July at

1178 M-52 (Next to Chelsea Lanes Bowling)

Help us clear out existing inventory to ease the job of moving everything. We're willing to help you by offering

## DISCOUNT PRICES ON EVERYTHING

## Western Auto

106 N. Main St.

Ph. 475-4721



Make it a 4th you won't forget...with **IMPALA!!!**

## IMPALA

Now 10 Million Sales for America's No. 1 Car!

Chevrolet

## Lloyd Bridges Chevrolet

Phone 475-1373

## Rep. Jim Brown Is Candidate For Congress in 6th District

Rep. Jim Brown (R-Okemos) is a candidate for election to the United States House of Representatives in the new 6th congressional district. The new district includes part of the five counties of Ingham, Jackson, Livingston, Washtenaw and Clinton counties.

Rep. Brown is completing his 4th year in the Michigan House of Representatives.

Though Rep. Brown has been in the forefront in the fight for balanced budgets and against additional taxation, he has been most notable for his efforts to eliminate abuses in legislative expenses.

It was Rep. Brown who brought suit against the House of Representatives in a successful effort to halt a free dental care plan for legislators and their families just a year ago. Legal expenses came to \$1,500 and Rep. Brown paid it all out of his own pocket. The action will save the state thousands of dollars over the years and has served as a brake on other legislative efforts to enrich fringe benefits.

Rep. Brown has led many other efforts to trim state budgets including the Supreme Court budget. For two years in succession, his amendment has successfully reduced the Supreme Court budget about \$50,000 a year in an attempt to force the justices to give up their taxpayer-furnished luxury cars.

He is also in the forefront in the battle to halt construction of the proposed new state capitol estimated to cost \$100 million.

"I am well aware of the intense campaigning that lies ahead," Rep. Brown said at the Wednesday press conference. "I recognize fully the implications of challenging an incumbency that pre-dates the Vietnam War by five years, that has seen the dollar drop to half its value since 1956, and seemingly has witnessed countless problems of this nation aggravated rather than solved."

"Sixth district Republicans have not had an alternative to consider for their congressman in 16 years. In the remaining 70 days before the election, I intend to speak clearly on all of the issues. I hope it will be self-evident to those who will vote in the Republican primary election that I do offer alternatives."

"If elected to the new congress, I will strive in every way I know to halt the Vietnam War. I am convinced that President Nixon will have ended the confrontation in this year, but should it be continued I will do everything in my power to bring it to an end. Equally important, I will resist any efforts to involve this country in other Vietnam around the world."

"A vote for me will be a vote to hold the line on taxes, to close the loop-holes in the tax structure and to resist pie-in-the-sky federal programs that usually have a way of requiring more taxes and - or national debt service."

"I will be for revenue sharing with states and cities but only on the basis of simultaneously cutting like department appropriations at the federal level; for proposing ways to reduce unemployment through liberalizing restrictive labor laws and will work for legislation to turn federal welfare funds back to the states in block grant form rather than by the



REP. JIM BROWN

present arbitrary arrangement that is the primary cause of Michigan's outrageous welfare costs, red ink budget, tax hikes and accompanying inability to properly care for Michigan's needy."

Rep. Brown's interest in government comes naturally. His grandfather, Vernon J. Brown, was Vevay township clerk, Ingham County Clerk, member of the House of Representatives for 10 years, auditor general and lieutenant governor. His great-grandfather, Ansel Covert, was also an Ingham County Clerk and history records as a Leslie farmer who walked to Jackson to help organize the Republican party "under the oaks."

Rep. Brown is married and the father of four: Tim, 19; Amy, 18; Jennifer, 14; and Melissa, 7. He is a graduate of Mason Public Schools and Michigan State University. He is a former publisher of the Ingham County News and the Stockbridge Town Crier and is a Marine Corps veteran of World War II. He is a past president of the Michigan Press Association and former chairman of the Ingham County Republican party and in 1968 was a delegate to the national Republican convention in Miami Beach.

## Ferris Grads...

(Continued from page one)

tion, and Welfare, gave the commencement address. He praised the type of career-oriented programs offered by Ferris, and urged graduates to involve themselves in community affairs. Approximately 7,000 persons attended the event held in the Taggart Field Stadium.

The Selective Service System said it would order about 9,000 young men with lottery numbers 1 through 35 to report to the Army in June.

## WASH THIS PAINT RIGHT OUT OF YOUR HAIR!



**Dutch Boy Latex SATIN GLOSS ENAMEL**

- Clean up spills, spatters, brushes & rollers with soap and water.
- Flows on easily with roller or brush—no runs or sags.
- Fast, fast dry.
- Non-yellowing.
- Enamel-scrubbability.
- Odorless.
- Ideal for kitchens, bathrooms, cabinets, woodwork, and many more.

Ask us for Dutch Boy Latex Satin-Gloss Enamel today!



**MERKEL BROS.**

Open Mon. & Fri. THRU

Phone Chelsea 475-8621

Liquor Dept.  
Beer and Wine  
Fresh Meats  
Fresh Produce  
Frozen Foods  
Frozen Seafoods  
Fresh Bakery  
Super Market  
Groceries  
Gallon Fruits,  
Vegetables  
Deli Case  
Bulk Cheese  
Diet Foods  
Baby Food  
Infant Cares  
Custom  
Meat Processing

# STOP & SHOP At Your JIFFY MARKET

Big Enough To Serve You... Small Enough To Know You!  
**COMPLETE SUPER MARKET - PHONE 475-5701**  
Corner Sibley & Werkner Rds. Chelsea, Mich.

**UNITED STATES DEPT. OF AGRICULTURE  
AUTHORIZED FOOD STAMP STORE**

**STORE HOURS:**  
7 a.m. to 10 p.m. Daily

**SALE PRICES EFFECTIVE**  
THURS., JUNE 22 thru SUN., JUNE 25

Stereo Tapes and Records  
Magazines  
Paperbacks  
Health, Beauty Aids  
Housewares  
Pet Foods and Supplies  
Toy Dept.  
Greeting Cards  
Sewing Needs  
Gift Shop  
Water Softener  
Salts  
Garden Seeds  
25-Lb.  
Dog Foods  
Gas Pumps

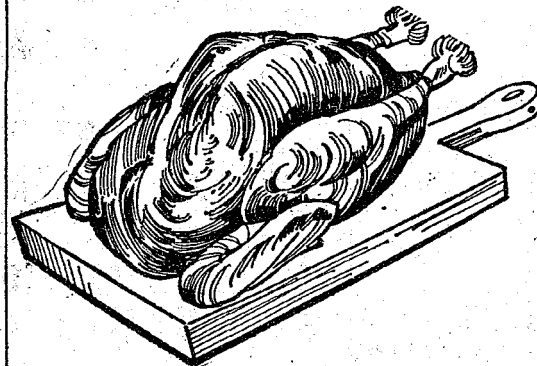

## Fryer Chicken Sale

U.S.D.A. GRADE A  
YOUNG - DELICIOUS - TENDER

**WHOLE FRYER. 31¢ lb.**

LEGS ..... 69¢ lb.  
WINGS ..... 49¢ lb.  
BREASTS ..... 69¢ lb.  
CUT-UP ..... 35¢ lb.  
SPLIT IN HALF ..... 35¢ lb.  
QUARTERED ..... 35¢ lb.

FARM HOUSE	CAMELOT	ECKRICH	HYGRADE'S	U.S.D.A. CHOICE
<b>SLICED BACON</b>	<b>ALL-MEAT HOT DOGS</b>	<b>SMOK-Y-LINKS SAUSAGE</b> Reg. or Maple Flavor	<b>LIVER SAUSAGE</b>	<b>ROUND STEAK</b>
59¢ lb.	2-Lb. Pkg. \$1.29	10-Oz. Pkg. 79¢	Chunk 59¢ lb.	\$1.29 lb.



**PEPSI**  
10-Oz. No-Return Bottles  
**8-PAC**  
**79¢**  
NOW!!

You Won't Stop Eating 'Em!

**JAY'S POTATO CHIPS**  
10-Oz. Bag  
**39¢**

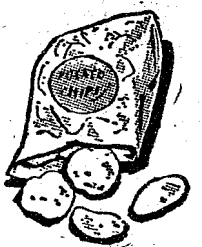

"A Pip of a Chip"

## BORDEN'S SHERBET Assorted Flavors 1/2 gal. 49¢

5-OZ. BOX OF ALEXANDER'S Delicious Tasty <b>GARLIC TOAST</b> . . . . 39¢	1-LB., 1-OZ. JAR HANOVER OLD FASHION <b>BEAN SALAD</b> . . . . 39¢	10-OZ. CAN GEBHARDT <b>HOT DOG SAUCE</b> . . 19¢
2 1/2-LB. BOX CHELSEA MILLING CO. <b>JIFFY BAKING MIX</b> . . . 29¢	<b>LUX LIQUID</b> . . 1 qt. 59¢	COMPLETE LINE CANNING SUPPLIES <b>Certo - Sure Jell</b> <b>Plastic Containers</b>
BEAUTIFUL, EXTRA HEAVY, WASHABLE <b>PLASTIC KNIVES, SPOONS, FORKS</b> . . . Bag of 36 pcs. 59¢	FRUITS AND VEGETABLES <b>GERBER'S STRAINED BABY FOODS</b> . . . jar 8¢	LARGE BOX, 40-CT., REG OR SUPER <b>KOTEX</b> . . . only 99¢
FAMILY SIZE 1-LB. BAG MEADOWDALE <b>CORN CURLS</b> . . . . 39¢	10-OZ. JAR MAXWELL HOUSE <b>INSTANT COFFEE</b> . . \$1.39	15 1/2-OZ. CAN LIVER, CHICKEN, BEEF <b>VETS DOG FOOD</b> . . . 9¢

## A COMPLETE LINE AND SUPPLY OF COLD BEER & WINES

U. S. DEPT. OF AGRICULTURE

## Authorized Food Stamp Store

**JIFFY MARKET**

CHELSEA, MICHIGAN

## — FOOD STAMP SPECIALS —

RISDON'S VITAMIN D

**LO-FAT**

**MILK**

69¢ lb.

**CHUNK**

**BOLOGNA**

49¢ lb.

**KLEEN-MAID**

**BREAD**

1 1/4-Lb. Loaf 17¢

These 3 Food Stamp Specials Are Available for All Shoppers

## JIFFY MARKET MARATHON GAS PUMPS

Thank You



**MARATHON**  
**REGULAR GAS** 33.9 gal.  
Includes All Taxes

**MARATHON**  
**PREMIUM GAS** 37.9 gal.  
Includes All Taxes

We appreciate your business!

1 GAL. CAN  
**Windsfield Washer Solvent**, 59¢  
1 GAL. CAN  
**Charcoal Lighter Fluid** . . . 99¢  
1 GAL. CAN  
**Stove & Lantern Fuel** . . \$1.49  
2-GYCO GAS . . . gal. 49.9¢



Ads  
Taken  
Till 5 p.m.  
Tuesday

# IT'S EASY TO BUY-SELL-RENT- HIRE & FIND WITH

# WANT ADS

Just  
Call  
GR 5-3581

## WANT ADS

### The Chelsea Standard WANT AD RATES

PAID IN ADVANCE—All regular advertisements, 50 cents for 25 words or less, each insertion. Count each figure as a word. For more than 25 words add 2 cents per word for each insertion. "Blind" ads or box numbers add 50 cents per insertion. CHARGE RATES—Same as cash in advance, with 15 cents bookkeeping charge if not paid before 5 p.m. Tuesday preceding publication. Pay in advance, send cash or stamps and save 15 cents. DISPLAY WANT ADS—Rate, \$1.10 per column inch, single column width only. 8-point and 14-point type only. No bold or boldface type. Minimum 1 inch. CARDS OF THANKS or MEMORIALS—Single paragraph style, \$1.00 per insertion for 50 words or less; 2 cents per word beyond 50 words. COPY DEADLINE—5 p.m. Tuesday, week of publication.

### KNAPP SHOES

For Cushion Comfort  
Robert Robbins  
475-7282

### FORMAL WEAR

RENTAL SERVICE  
Proms - Weddings - Special Events  
6 different colors.

### Foster's Men's Wear

Seamless  
Aluminum Gutters  
White, brown, black or green.  
WILSON METAL SHOP  
428-8458, Manchester

### STILL AVAILABLE

Funk's G Seed Corn  
All varieties and grades  
on hand

### Harold Trinkle & Sons

Ph. 475-8992

IMMEDIATE OPENING for full-time retail saleslady in downtown store. Write Box JU-22. Give references and past experience if any.

FOR SALE — 16' Microcraft boat. Convertible top and trailer. Ph. 498-2764 week-ends only.

### PITTSBURGH HOUSE

PAINT SALE  
\$7.13 gal.

BUY NOW & SAVE!

Chelsea Hardware  
Your PRO Store

### Gem Travel Trailers and Campers

PICK UP COVERS  
4' — \$106.00  
28' — \$179.00 and up

### Triangle Sales

Chelsea 475-4502

## WANT ADS

1969 MERCURY Cougar XR-7. Red with black interior, black vinyl top, air conditioning. \$2295. Open Sat. 8:30 a.m. to 5 p.m. Mon., Tues. and Thurs., 8:30 a.m. to 9 p.m. Wed. and Fri., 8:30 a.m. to 6 p.m. Devon Lincoln-Mercury, 2100 W. Stadium, Ann Arbor. Phone 662-5555. 45tf

### Pine Haven Saddlery

4534 Dexter Townhall Rd.  
Phone Dexter 426-4268

Complete line of English and Western equipment. 10% discount to all 4-H Club members.

Store Hours: Mon.-Sat., 9-9  
Sunday, 10-9

FOR SALE — 1966 International 1600 Loadstar stake truck, \$1600. Ph. 475-8091. x1

### BIG DISCOUNTS

1/3 - 1/2  
and more off  
BARGAIN FLOOR  
DANCER'S

### THORNTON

ONE ACRE — 3-bedroom home, 2 1/2 baths, family room, attached 2-car garage, all within the Village limits and one mile from I-94. \$59,000.

LANEWOOD — 4-bedroom tri-level, fully carpeted, very, very sharp, within village. Excellent location. \$39,500.

OLDER COLONIAL — Close to shopping and elementary school. 4 bedrooms, dining room, 2-car attached garage. \$28,900.

HORSE FARM — 5 acres, farm type 6-room house. New barn with water and electricity, fenced corral, new 3-car garage. \$29,000.

DEXTER — 3-bedroom, family room, on quiet court in excellent condition. \$31,900.

CLOSE TO HIGH SCHOOL — 3-bedroom, 1 1/2 baths, in Village of Chelsea. \$28,500.

ALL ELECTRIC — 3-bedroom, 2 1/2 baths, fireplace, fully carpeted. All-brick ranch home facing golf course. \$57,900.

HALF MOON LAKE ACCESS — Hilltop ranch with four bedrooms and study, all fully carpeted; fireplace, corral for a pony, all situated on 1 1/2 acres with access to excellent beach. \$47,500.

VIEW OF NORTH LAKE — From this 4-bedroom tri-level with 2 fireplaces, study, 2 full and 2 half baths. \$59,000.

JUST LISTED — Only 2 years old, 4 bedrooms, 3 baths, family room, 2 fireplaces, full basement, 2-car garage, 1 1/2 acres. \$69,900.

### THORNTON

Realtor — 475-8628

Eves:  
Bob Riemenschneider 475-4121  
John Pierson 475-2064  
Helen Lancaster 475-1198  
Bob Thornton 475-8857

### CLOGGED SEWER

Reynolds Sewer  
Service

We Clean Sewers Without Digging  
Drains Cleaned Electrically

FREE ESTIMATES  
2-YEAR GUARANTEE  
Phone Ann Arbor NO 2-5277  
"Sewer Cleaning Is Our Business —  
Not A Side-Line" 38tf

## WANT ADS

HAMMOND ORGAN teachers wanted to teach in their own homes. Call Grinnell Brothers, Ann Arbor, 662-5687. 34tf

CALL FRANK for all your carpet cleaning jobs, morning or week-end. Needs only 2 hours to dry. Only 10¢ per square foot. Phone now for free estimate, 761-4328. All work guaranteed. 33tf

PIANO TUNING, Chelsea and area. Facilities for reconditioning and rebuilding. Used piano sales; reconditioned grands and verticals. E. Eldund. 426-4429. x50tf

### Contractor Servicing

Chelsea, Dexter and  
Manchester Areas

Complete Home Remodeling  
Inside and Outside

Specializing in extra living space, recreation rooms, kitchens and paneling. Installing all aluminum products, 5" eavestroughs, custom-made awnings, windows and doors; aluminum siding in many selected colors and styles.

Please Call

### DALE COOK

Chelsea 475-8938

### NOW

Full Time  
Complete  
Body Shop  
Service

Stop in For An Estimate

### PALMER FORD

222 S. Main St.  
475-8271

FOR REAL DOLLAR SAVINGS be sure and see us before you buy any new or used car. Palmer Motor Sales, Inc. Your Ford Dealer for over 50 years. 2tf

### G. G. HOPPER

Building Contractors  
Phone GR 5-5581  
Gregory 498-2148

FOR SALE — Mopar parts: 3.28 ring and pinion for small rear-end, \$20; Stewart-Warner tachometer, \$15; 2 heavy-duty Monroe shocks for rear, \$20; Hi-Rise Edelbrock for 273 Mopar, \$35; 600 cfm Holley 4-barrel with manual secondaries, \$30; also, TRW 1/4 race cam with lifters for small-block Mopar, \$35. Phone 663-8228. x48tf

### Low Low

Down Payment  
On New  
GOLD KEY  
MORTGAGES

For information ask your Realtor or call 668-7555.

### Ann Arbor Federal Savings

Equal Housing Lender

### PANTY HOSE

Big Selection  
DANCER'S

### June Wedding or Anniversary?

Wedding and reception invitations available in wide range of styles and prices.

JUNE SPECIAL  
10% DISCOUNT  
on all list prices  
for wedding stationery.

Come in and let us advise you on your needs.

The Chelsea Standard  
800 N. Main Ph. GR 5-3581

### ELECTROLUX

VACUUM  
CLEANERS

SALES and SERVICE

### JAMES COX

Ph. 428-2931 or 428-8221  
Manchester

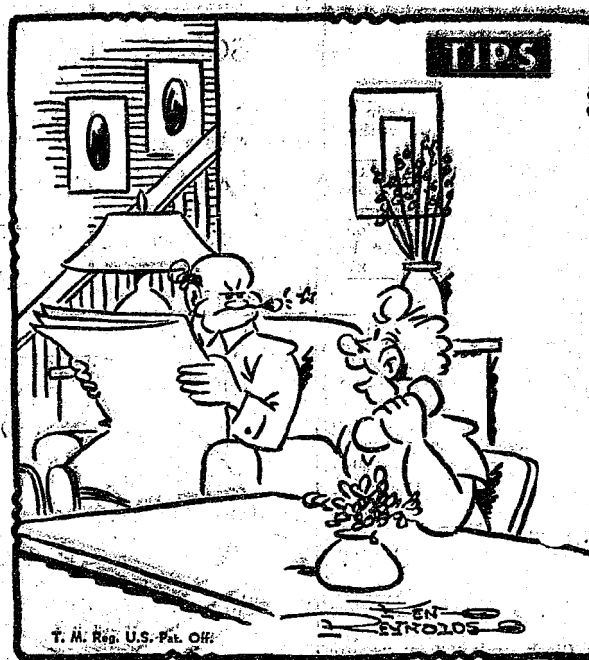

"Guess who got a motorcycle in the Standard  
Want Ads — your mother!"

## WANT ADS

DIAMOND ROOFING, reroofing and repairing. Roof louvers installed. Gutters cleaned. Licensed roofer. Call 475-1129. 45tf

WANTED — Reliable woman to clean house one day a week. Preferably over 25. Own transportation. 426-3362. x1

A fine selection of  
New and Used Cars

for immediate delivery

### Harper Pontiac Sales & Service

475-5311  
Evenings, 761-2999

### 2-CYCO FUEL

For All 2-Cycle Engines  
WHITE GAS

Available at  
Gateway

Sports Centre, Inc.

XEROX COPIES made. Merkel Brothers. 41tf

ROBERT A. ALDER, licensed contractor. Residential building, remodeling. No job too small. 18200 Boyce Rd., Gregory, Mich. 48137. Phone 498-2539. -47tf

### REAL ESTATE

SOLD OUT — List your property with us for fast, efficient service.

### R. D. MILLER REAL ESTATE

Real Estate Broker  
475-7311  
15775 Cavanaugh Lake Rd.  
Chelsea, Mich. 1tf

### FOR SALE

TO CLOSE ESTATE — 4-bedroom, 2-baths, plus basement.

2-FAMILY APT. — 5 rooms and bath, each. Large basement.

See or call

### Kern Real Estate

616 S. Main, Chelsea  
or phone 475-8563

## WANT ADS

1971 FORD MAVERICK 2-dr., 6-cyl., automatic, 19,000 miles. Open Sat. 8:30 a.m. to 5 p.m. Mon., Tues. and Thurs., 8:30 a.m. to 9 p.m. Wed. and Fri., 8:30 a.m. to 6 p.m. Devon Lincoln-Mercury, 2100 W. Stadium, Ann Arbor. Phone 662-5555 45tf

### Hearthside Yarn Shop

5450 Conway Road

Yarns, needles, accessories

Free instructions in knitting and crocheting with follow-up assistance.

Orders taken for hand-made items.

Ph. 475-2014

CAR RENTAL by the day, week, end, week or month. Full insurance coverage, low rates. Call Lyle Christwell at Palmer Motor Sales GR 5-3271. 25tf

APARTMENT FOR RENT — Furnished, 1 bedroom. Immediate occupancy. Ph. 475-7660 x2

### SWIM WEAR

Ladies - Men's  
Boys - Girls'  
DANCER'S

ROCKING M RANCH — Morgans and Arabians. Stud service. Stock for sale. Phone 428-8110, 8060 North Territorial Rd., Dexter. x3

BODY SHOP MAN needed. Experienced, to take complete charge of body shop. Must be capable of writing own estimates. See Tom Stock at Village Motor Sales, 1185 Manchester Rd., Chelsea. x49tf

### CLARENCE WOOD REAL ESTATE

LARGE (2,300 sq. ft.) NEW (1 1/2 yr. old) COUNTRY HOME — 3 large bedrooms, 3 baths, living room and dining room have cathedral ceiling. Kitchen has range, dishwasher and disposal. Family denette. Den with fireplace. Central air conditioning. See it. You will like it.

BRICK COLONIAL — 4 bedrooms, 3 baths, family room with brick fireplace, finished rec. room. Spotless.

SMALL 1-BEDROOM — Has large lot with trees. Ideal for a couple. Village water and sewer. \$17,000.

CLARENCE WOOD  
BROKER

Efficient PERSONAL Service  
646 Flanders St., Chelsea  
Phone 475-2033 or 475-8217 52tf

FOR RENT — Duplex, 2 bedroom, carpeted, stove and refrigerator, full basement. Chelsea area. No children or pets. \$200. Shown by appointment only to people over 30. Call 426-3737. x51tf

PATCHING and PLASTERING. 88tf

Call 475-7489.

We never get our  
signals crossed . . .

No confused moments here!  
We get your instructions right  
the FIRST time . . . then hop  
to your job.

If this is the kind of prompt, efficient service you're looking for . . . you're the kind of customer we're looking for.

UNION 76 OIL PRODUCTS

### Jim's Union 76 Service

Tires — Batteries — Tune-Ups — Brake Service — Wheel Alignment  
PHONE 475-2822 501 SOUTH MAIN

## WANT ADS

CAR & TRUCK LEASING. For details see Lyle Christwell at Palmer Motor Sales, GR 5-3271. 49tf

### CHELSEA

COUNTRY LIVING — 1,800 sq. ft. beautiful ranch, 2 1/2 baths, family room, dining room, 2 fireplaces, located on 10 acres. Excellent view, 3 miles from Chelsea. Priced to sell at \$66,000.

12 ACRES — 1,850 sq. ft. all brick modern ranch home, located on blacktop. Dining room, family room, fireplace, 2-car attached garage. Excellent condition and decoration.

CHELSEA — 3-bedroom, family room, dining room. Close to elementary school. Priced for fast sale.

1 1/2 ACRES — Located between Chelsea and Dexter. Quality brick ranch home, 2 fireplaces, 2-car attached garage, walk-out basement. Excellent buy at \$48,500.

FARMS — 240 acres, 4-bedroom farm home, good barns, excellent soil. Located between Chelsea and Manchester.

158 ACRES — Beautiful renovated Early American home. Excellent barns. Located between Ann Arbor and Manchester.

213 ACRES — 1,000 feet from the east side of the Village of Chelsea. This land is ideally situated for future development.

VILLAGE OF CHELSEA — 1,800 sq. ft., 4-bedroom, dining room, quiet street, screened in front and rear porch. \$33,900.

1,600 SQ. FT., 3-bedroom, 1 1/2 baths, dining room, sleeping porch. Close to elementary school. \$29,900.

PINCKNEY — 204 Mill St. Beautiful Early American brick 2-story, newly remodeled. 2,850 sq. ft. of living area.

VACANT LAND in the Chelsea, Dexter, Manchester school district, varying from 2 1/2 acres to 11 acres

### Frisinger Realtors

Chelsea 475-8681

Evenings:

Hope Bushnell - 475-7180

Paul Frisinger - 475-2621

Herman Koehn - 475-2613

George Frisinger - 475-2903

x52tf

### FOR SALE

2-BEDROOM MODERN HOME, 1 1/2 baths, attached garage, storage garage at back of lot. Excellent condition, ready for occupancy. COTTAGE on Half Moon Lake, Dexter township. Lake front property.

For information

Call 428-8333

x1

### Special of the Week

1970 Buick Limited 2-dr. Full power, air cond. Showroom new — \$3595

### USED CARS

1971 Ford LTD 2-dr. Brougham, air cond. — \$3195

1971 Volkswagen Super Beetle, 13,000 miles — \$1995

1970 Outlast Supreme 2-dr., vinyl top, air cond. — \$2795

1970 Chev Malibu 2-dr. hardtop, vinyl top, p.s., p.b., clean — \$2295

1969 Chrysler New Yorker 4-dr., air cond. — \$1995

1969 Chrysler Newport 2-dr., air cond. — \$1895

1969 Dodge Monaco 4-dr. Brougham, full power (air cond.) — \$1795

1969 Chevelle Malibu 2-dr. hardtop, p.s., auto. trans. Clean. — \$1795

1968 Ford LTD 2-dr. hardtop, vinyl top, one owner — \$1395

1968 Chev Caprice 2-dr. hardtop, clean — \$1395

1968 Olds Delta 88, low mileage, air cond. — \$1495

1968 Chev. Impala 2-dr. hardtop — \$1295

1967 Chevelle station wagon. Automatic, p.s. — \$995

1967 Pontiac Catalina Sta. Wagon (air cond.) — \$995

1967 Pontiac Tempest station wagon — \$695

1966 Olds 88 Delta 4-dr. sedan \$695

1966 Buick Special 4-dr. sedan — \$595

1965 Chevrolet Impala 2-dr. hardtop — \$495

1963 Ford Galaxie 500 4-dr. One owner. Clean. — \$495

1962 Volkswagen, Sunroof. — \$295

1962 Olds 88 2-dr. hardtop — \$95

## WANT ADS

### Fireplace Builder

Field stone mason, block and brick mason, estimates  
FREE, TUCK POINTING

Call 475-8025 after 3 p.m.

### Patrick Grammatico

x40tf

1969 CHEVROLET Impala Custom 2-dr. hardtop, V-8, automatic, p.s., green with black interior. \$1595. Open Sat. 8:30 a.m. to 5 p.m. Mon., Tues. and Thurs., 8:30 a.m. to 9 p.m. Wed. and Fri., 8:30 a.m. to 6 p.m. Devon Lincoln-Mercury, 2100 W. Stadium, Ann Arbor. Phone 662-5555. 45tf

### USED CARS

'71 FORD Fairlane 500 2-dr. hardtop, V-8, automatic, p.s., a.c. radio. 14,000 miles — \$2395

'71 FORD Torino 500 2-dr. hardtop, 351 4-bbl., 4-speed, p.s., radio, new white sidewall tires, dark blue finish — \$2295

'69 DART Swinger 2-dr. hardtop, V-8, auto, p.s., vinyl top, radio, white sidewall tires, very clean



## WANT ADS

## WANT ADS

## WANT ADS

## WANT ADS

## WANT ADS

## WANT ADS

The Chelsea Standard, Thursday, June 22, 1972 5

## WANT ADS

## WANT ADS

## All Insurance Needs

In the convenience of your own home — or mine

N. H. Miles, Allstate

GR 5-8384 after 6 p.m.

ENT—Fair Services Center

meetings, parties, wedding

ons, etc. Weekdays or week-

end. Contact John Wellnitz, phone

28

WORK—Fireplace and ma-

nagement. For estimates call 475-

x51tf

ALE—Used air conditioner,

0 BTU, 110 volt. \$50. 555

er.

Headquarters for  
RED WING  
WORK SHOES  
Foster's Men's Wear

40tf

FREE WOOD for fireplaces and

cook-outs. You cut and haul

away. 8250 Mester Rd. Ph. 475-

7541.

FOR SALE — Registered Boston

Terrier puppies. 555 Chandler. 1

APARTMENT FOR RENT — 2-

bedroom duplex. Fireplace, car-

peted throughout. \$200 mo. Ph.

475-1150.

FOR SALE — 10 acres near Chel-

sea. Ph. 475-8561.

## R &amp; H TREE EXPERT—Trimming,

cabling, nailing, take downs. Pub-

licly insured. Free estimates. 475-

3541.

1968 CHEV NOVA 2-dr. 6-cyl.,

auto. \$1195. Devon Lincoln-Mer-

cury, 2100 W. Stadium, Ann Ar-

bor. Ph. 662-5555.

FOR SALE—Thoroughbred German

Shepherd puppies. Phone 426-

4905.

REDUCE EXCESS FLUIDS with

Fluidex \$1.69—Lose weight safe-

ly with Dex-A-Diet, \$1.98 at Chel-

sea Drug. -12

1965 CHEVROLET 2-ton dump

truck. Real good condition. Open

Sat. 8:30 a.m. to 5 p.m. Mon., Tues.

and Thurs., 8:30 a.m. to 9 p.m. Wed.

and Fri., 8:30 a.m. to 6 p.m. Devon

Lincoln-Mercury, 2100 W. Stadium,

Ann Arbor. Phone 662-5555. 45tf

1969 FORD Galaxie 2-dr. hardtop,

V-8, automatic, p.p.b. \$1295. Open

Sat. 8:30 a.m. to 5 p.m. Mon., Tues.

and Thurs., 8:30 a.m. to 9 p.m. Wed.

and Fri., 8:30 a.m. to 6 p.m. Devon

Lincoln-Mercury, 2100 W. Stadium,

Ann Arbor. Phone 662-5555. 45tf

FOR SALE—1966 Ford LTD. Come

and see it, make me an offer. Ph.

475-8323. x1tf

GARAGE SALE — 7560 Jackson

Ave. Thursday through Sunday,

June 22-25. x1

FOR SALE—1966 Ford LTD. Come

and see it, make me an offer. Ph.

475-8323. x1tf

SMALL HOUSE FOR RENT in the

country. Man or couple without

children. Ph. 475-2218. 1

VILLAGE OF CHELSEA — 2.9

acres, beautifully landscaped

with large trees, brick ranch

home, 2 fireplaces, natural gas, hot

water heat, lots of storage space,

3-car garage. OC 10222.

39 VACANT ACRES — Wooded

with pond possibilities. Access

to state land. May be purchased in

10-acre parcels. VA 9354RI.

LAKE FRONTAGE on Island Lake

near Brighton. Remodeled home

for year-around living. \$20,000.

ALH 10124.

10 VACANT ACRES on Milner

Rd., Stockbridge school. Pond

and trees. VA 10125.

6 VACANT ACRES in country

setting with 2 acres of woods.

\$6,000. VA 10224.

READY TO MOVE IN, a 65'x12'

furnished Cambridge mobile

home on 3/4 acres land. MHS 10093.

HOWELL TOWN AND COUNTRY

117 E. Main, Pinckney

Days 878-3177

Evenings 426-3758

CARLIE WIEDMAN

Local Representative

x2

FENCE — Chain link or redwood

fence, all sizes. Material sold for

your installation or we will install

it. Call 475-8147 or (517) 522-4337

for free estimate. 52tf

LOST OR STRAYED—Black cat

with streaks of tan, yellow collar.

Family pet. Ph. 475-1281 after 5

p.m. 1

LOST—Mixed Terrier and Chihu-

ahu, gold and brown, at Cavan-

augh Lake. Reward. 475-2709 or

475-2616. 1

WASHED SAND, gravel fill, top-

soil, 6-A stone, pea pebble, lime-

stone - 60% - 40%, road gravel

22-A, grade-A fill. Ph. 475-7211.

1

## ROBERT PATRICK for home im-

provement, building and main-

tenance. Ph. 428-8501. 45tf

PROFESSIONAL CARPET clean-

ing service expanding to Wash-

tenaw county. All sizes and types

of carpets cleaned day or night.

Call 428-7269 or (517) 522-4337 for

free estimate. 52tf

## BIG SELECTION

## SHOES - SANDALS

For the

Entire Family

DANCER'S

1

SMALL HOUSE FOR RENT in the

country. Man or couple without

children. Ph. 475-2218. 1

GARAGE SALE — 7560 Jackson

Ave. Thursday through Sunday,

June 22-25. x1

FOR SALE—1966 Ford LTD. Come

and see it, make me an offer. Ph.

475-8323. x1tf

SMALL HOUSE FOR RENT in the

country. Man or couple without

children. Ph. 475-2218. 1

GARAGE SALE — 7560 Jackson

Ave. Thursday through Sunday,

June 22-25. x1

FOR SALE—1966 Ford LTD. Come

and see it, make me an offer. Ph.

475-8323. x1tf

SMALL HOUSE FOR RENT in the

country. Man or couple without

children. Ph. 475-2218. 1

GARAGE SALE — 7560 Jackson

Ave. Thursday through Sunday,

June 22-25. x1

FOR SALE—1966 Ford LTD. Come

and see it, make me an offer. Ph.

475-8323. x1tf

SMALL HOUSE FOR RENT in the

country. Man or couple without

children. Ph. 475-2218. 1

GARAGE SALE — 7560 Jackson

Ave. Thursday through Sunday,

June 22-25. x1

FOR SALE—1966 Ford LTD. Come

and see it, make me an offer. Ph.

475-8323. x1tf

SMALL HOUSE FOR RENT in the

country. Man or couple without

children. Ph. 475-2218. 1

GARAGE SALE — 7560 Jackson

Ave. Thursday through Sunday,

June 22-25. x1

FOR SALE—1966 Ford LTD. Come

and see it, make me an offer. Ph.

475-8323. x1tf

SMALL HOUSE FOR RENT in the

country. Man or couple without

children. Ph. 475-2218. 1

GARAGE SALE — 7560 Jackson

Ave. Thursday through Sunday,

June 22-25. x1

FOR SALE—1966 Ford LTD. Come

and see it, make me an offer. Ph.

475-8323. x1tf

SMALL HOUSE FOR RENT in the

country. Man or couple without

children. Ph. 475-2218. 1

GARAGE SALE — 7560 Jackson

Ave. Thursday through Sunday,

June 22-25. x1

FOR SALE—1966 Ford LTD. Come

and see it, make me an offer. Ph.

475-8323. x1tf

SMALL HOUSE FOR RENT in the

country. Man or couple without

children. Ph. 475-2218. 1

GARAGE SALE — 7560 Jackson

Ave. Thursday through Sunday,

June 22-25. x1

FOR SALE—1966 Ford LTD. Come

and see it, make me an offer. Ph.

475-8323. x1tf

SMALL HOUSE FOR RENT in the

country. Man or couple without

children. Ph. 475-2218. 1

GARAGE SALE — 7560 Jackson

Ave. Thursday through Sunday,

June 22-25. x1

FOR SALE—1966 Ford LTD. Come

and see it, make me an offer. Ph.

475-8323. x1tf

## FOR SALE—Inlaid vinyl and lin-

oleum. Also tile. Armstrong and

Congoleum. Narin. Installed by

skilled craftsmen. Estimates, terms.

Merkel Bros. 475-8621. 32tf

DUPLICATOR — Model 80. \$100.

Polyester shag carpet, yellow-

gold, 9'x14', \$50. Ph. 426-8838.

x48tf

FOR SALE—Baler twine, \$8.25 per

bale. Carl Heller. Ph. 475-8304.

-2

WEDDINGS, ANNIVERSARIES,

or any occasion. We can furnish

the printing. Call John's Shop eve-

nings and week-ends. 475-7500. -6

## SOMETHING

## NEW

We now have special trained crews

for

## ALL TYPES

## of

## SIDING

## and

## ROOFING

"GET OUR FREE ESTIMATE"

PHONE 475-2663

## LaFontaine

## Construction

## &amp; Development Corp.

LICENSED BUILDERS

Chelsea

2

FOR SALE—'69 12'x50' Champion

mobile home. Ph. 475-7380. x1

FOR SALE — Rustic cottage at

North Lake. Call 475-7978 or

475-2096. x52tf

FOR SALE By Owner—Immacu-

late 3-bedroom, 1 1/2 baths, drapes

and carpet throughout. Basement

with shower. Fenced yard with

shade trees, garage. 475-8834 after

5 p.m., anytime week-ends. -1

SAND, GRAVEL, FILL, top soil,

landscape grading. Ph. 475-2210

between 1 and 3 p.m. and 6-9 p.m.

-x4

RUMMAGE SALE — North Lake

United Methodist church, Friday

and Saturday, June 23-24. 9 a.m.

to 4 p.m. Bake sale Saturday, 10

a.m. to 3 p.m. x1

LATEST 1972 PRICE GUIDE for

antiques and collectibles. 100

pages, profusely illustrated. \$1

postpaid. Lockwood's Antiques,

Dundee, Mich. 48131. -x2

FOR RENT — Roomy cottage on

North Lake. By the week or

month. Call 475-7978 or 475-2096.

x52tf

WANTED—Man to help slaughter

and some meat cutting. Part-

time. Manchester Locker Plant, 391

Morgan St., Manchester. Phone

428-5031. x1

FOR SALE — Exercise bike, exer-

cise belt, like new, \$50. 475-

8068. x1

TRENCING—4" to 16" wide, 0'

to 6' depth, footings, drain lines,

water and electrical lines. Will in-

stall. Ph. 475-7611. 3

## AUCTION

## Antiques - Household

## &amp; Misc.

Having sold my home I will sell

the entire contents of my home at

public auction. Sale to be held at

Ralph McCalla home 12 miles west

of Ann Arbor. I-94 west to Fletcher

Road to 12875 Old US-12, first house

on left. x1

Saturday, June 24

at 1:00 p.m.

Antique oak wash stand. Antique

set with bed, dresser,

vanity and night stand. Gold mir-

ror. Rocking chair. Wardrobe with

mirror. Dining room table. Buffet.

Hump back trunk. Large antique



## Community Calendar



Jobs? Child Care? Senior Citizens? Youth Program? Do you see these as community problems? Do you have solutions to them? Be at the Township Hall Friday, June 23, at 7:00 p.m. Let your voice be heard. Sponsored by Washtenaw County Citizens Committee for Economic Opportunity. \* \* \*

Ice Cream Social June 28, beginning at 5 p.m. at Sharon United Methodist church, corner of M-52 and Pleasant Lake Rd. Featuring chicken and beef barbecue, hot dogs, potato and cabbage salad, baked beans, ice cream, cake, and pie. \* \* \*

Ann Arbor Saturday Night Singles Club Dance for single adults 25 years and older at the YM-YWCA, 350 S. 5th Ave., Ann Arbor, every Saturday from 9 p.m. to 12 midnight. Features music, mixers, and refreshments. For information call 663-6068. \* \* \*

Orientation classes for teen-age volunteers at St. Joseph Mercy Hospital will be held June 19-23. For further information contact the volunteer office, 665-4141. \* \* \*

Boy Scout Troop 422 will sponsor a boating class Saturday, June 3, 10, and 24, 9-11:30 a.m., Chelsea High school cafeteria. Information call Cecil Clouse, 475-8562 after 4:30 p.m. \* \* \*

Chelsea Social Service, second floor of the Municipal Building, is open each Tuesday and Thursday afternoon from 2 p.m. to 5 p.m. to assist persons with problems, either through counseling, or referral to other agencies, when indicated. Limited financial help may be given. The office also maintains a clothing depot for new and used clothing and bedding which is given without charge. \* \* \*

Lyndon Study Club pot-luck dinner picnic at the home of Mrs. Norman Kaiser on Jaycox Rd., 12:30 p.m. Thursday, June 22. \* \* \*

Rummage Sale, North Lake United Methodist church, Friday and Saturday, June 23 and 24, 9 a.m. to 4 p.m. Bake Sale, Saturday, June 24 from 10 a.m. to 1 p.m. \* \* \*

Inquiries regarding the Chelsea blood bank may be directed to Harold Jones in the event that Mrs. Dudley Holmes is unavailable, or to Mrs. Pauline McKenna, American Red Cross in Ann Arbor, 971-5300. \* \* \*

Phoebe Guild of Our Savior Lutheran church will serve an ice cream social Sunday, June 25 from 2-6 p.m. at the church, 1515 S. Main St. Ice cream, fresh strawberries, cake and coffee will be served to the public. Weather permitting, the social will be outdoors. The new church building, dedicated in January, will be open for the community to see. \* \* \*

Senior Citizens business meeting Tuesday, June 27 at 7:30 p.m. at the Korner House. \* \* \*

Veterans of Foreign Wars Auxiliary No. 4076 social meeting Monday, June 26, 8 p.m. at Rebekah Hall. Guests welcome. \* \* \*

American Legion and Auxiliary hospital equipment available by contacting Don O'Dell at 475-8249. \* \* \*

Pap tests are free for all area women, Tuesday mornings, at St. Joseph Mercy Hospital, Ann Arbor. Call American Cancer Society office, 668-8857, for appointment. \* \* \*

## BIRTHS

A son, Trevor Scott, Thursday, June 15 at University Hospital to Mr. and Mrs. Duane Harding, 2834 Whitewood, Ann Arbor. Maternal grandparents are Mr. and Mrs. John Reindl of Menominee and paternal grandparents are Mr. and Mrs. Charles Harding of Boston, Mass. \* \* \*

A son, Eric Eugene, Sunday, June 18 at Foote Hospital, Jackson, to Mr. and Mrs. Roger Atckaman, 825 George Pl., Ypsilanti. Maternal grandparents are Mr. and Mrs. Donald Poreath of Chelsea and paternal grandparents are Mr. and Mrs. Eugene Atckaman of Norvell. \* \* \*

A son, Aaron Michael, Sunday, June 11 at St. Joseph Mercy Hospital to Mr. and Mrs. Jeff Spaulding, 704 Princeton, Ann Arbor. Maternal grandparents are Mr. and Mrs. Jerome Young of Mount Pleasant and paternal grandparents are Mr. and Mrs. Rolland Spaulding of Chelsea. \* \* \*

## MORE THAN NEEDED

Salt Lake City—One girl waiting at the Greyhound bus station received four of the hundred dollar bills given out by an elderly man. The unidentified man, told the amazed recipients, "I have plenty, I don't need it any longer."

## DEATHS

**Mrs. Otto Eiseemann**  
Dies Last Wednesday at Chelsea Community Hospital  
Mrs. Otto (Loona) Eiseemann, 68, of 1198 M-52, died Wednesday, June 14 at the Chelsea Community Hospital.

Born July 19, 1903 in Bridge-water township, Washtenaw county, she was a daughter of William F. and Caroline Klager Sauter. She married Otto Eiseemann May 9, 1925. He survives. They lived in Chelsea since 1935, and were at the present address since 1956. She was a member of St. John's church of Bridgewater.

Surviving, in addition to her husband, are three sons, Willard of Howell, Donald of Manchester, and Leon of Ann Arbor; one daughter, Mrs. Del (Nancy) White of Chelsea; one sister, Mrs. Hugo (Elsie) Feldkamp of Ann Arbor; and 14 grandchildren.

Services were held Saturday, June 17 at 2 p.m. at St. John's church in Bridgewater with the Rev. Dennis Falk officiating. Burial followed in Arborcrest Cemetery, Ann Arbor.

Arrangements were made by Staffan Funeral Home.

## Mark A. Reinhardt

One-Year-Old Infant Dies June 14 in Ann Arbor

Mark Anthony Reinhardt, one year, of 3288 McComb, Ann Arbor, died Wednesday, June 14, in Ann Arbor.

Born June 15, 1971 in Ann Arbor, he was the son of Kenneth and Rose Reinhardt.

Surviving are his parents; paternal grandparents, Mr. and Mrs. Alvin Reinhardt of Gregory; and maternal grandparents, Mr. and Mrs. Charles Curtis of Chelsea and Clifford Meyers of Chelsea. One sister, Marie Renee, preceded him in death July 3, 1969.

Private funeral services were held Friday, June 16, at 11 a.m. at Staffan Funeral Home with the Rev. Paul Gerhart officiating. Burial followed in Oak Grove Cemetery.

## Mrs. Maurine Copren

Former Chelsea Resident Dies Monday in California

Mrs. Maurine Copren, 74, of 66 Cleary Ct., San Francisco, Calif., died suddenly Monday June 19 at her home.

Born June 15, 1898 in Chelsea, she was the daughter of the late Blanche Cole Palmer and the late Henry L. Wood. She lived in Chelsea from 1942 to 1947, before returning to San Francisco.

Surviving is one son, John, of San Francisco, Calif., with whom she made her home; and one stepbrother, Henry L. Wood of Florida. Graveside services will be held Monday June 26 at 2 p.m. at Oak Grove Cemetery. Arrangements were made by Staffan Funeral Home.

## Pamela Parnell Named To Dean's Honor List At Freed-Hardeman

Pamela L. Parnell, daughter of Mr. and Mrs. R. D. Parnell, former residents of Chelsea, has been named to the Dean's List at Freed-Hardeman College in Henderson, Tenn., for the spring semester of 1972, according to the Academic Dean, Dr. David Thomas. Students earn a place on this honor roll by obtaining a grade point average of between 3.00 and 3.49 on a 4.00 scale. Freed-Hardeman College, a Christian junior college, is now in transition to senior college status.



While making repairs protect your loss of normal business profit with

**Business Interruption Insurance**

See your A-O Man

**A. D. MAYER AGENCY, INC.**

115 Park St. Chelsea  
"Your Protection Is Our Business"  
Phone 479-5061

**Auto-Owners INSURANCE COMPANY**  
Home office in Columbus, Michigan

**Mrs. William L. White**  
Dies Suddenly Thursday at Her Washington St. Home

Mrs. William L. (Charlotte L.) White, 43, of 234 Washington St., died suddenly Thursday, June 15 at her home.

Born June 27, 1928 in Rockford, Ill., she was the daughter of William D. and Grace Woods Hemphstone. She married William L. White June 18, 1947 in Jackson. He survives. They came to Chelsea in 1963.

Mrs. White was a member of St. Barnabas Episcopal church, the Bishop's Committee, and the Altar Guild of the church. She had been employed by Chelsea Hardware for the past two years.

Surviving, in addition to her husband, are a son, William L. White, Jr., of Jackson; a daughter, Mrs. David (Virginia) Watson of Ypsilanti; three grandchildren, William, Brian, and Suzanne White of Jackson; one brother, William D. Hemphstone, III, of Leslie; several nieces and nephews; aunts and uncles.

Funeral services were held at 10 a.m. Monday, June 19 at the Burghardt Funeral Home with the Rev. Frederick W. Brownell of Jackson officiating. Burial followed in Woodland Cemetery, Jackson.

## Mrs. Oluf Hansen

Former Detroit Resident Dies at Methodist Home

Mrs. Oluf (Sara) Hansen, 75, of the Chelsea Methodist Home, died Wednesday, June 14, at the Chelsea Community Hospital.

Born July 20, 1886 in Copenhagen, Denmark, she was the daughter of Peter and Elsie Honore. She married Oluf Hansen Sept. 3, 1916. He preceded her in death Nov. 21, 1969. They came to the Chelsea Methodist Home April 6, 1968 from Detroit. She was a member of the First Methodist church of Highland Park.

Surviving are two sons, Kai of Birmingham and John of Livonia; three daughters, Mrs. Dan (Lenna) Jorgensen of Marysville, Calif., Mrs. Loren (Elsie) Howard of Holland, and Mrs. Douglas (Anita) Cooper of Baton Rouge, La.; and 13 grandchildren.

Services were held Friday, June 16 at 1 p.m. at the Chelsea Methodist Home with the Rev. Richard L. Clemans officiating. Burial followed in Roseland Cemetery, Berkeley.

Arrangements were made by Staffan Funeral Home.

By an overwhelming vote the Senate approved President Nixon's program to develop a reusable spacecraft that would be capable of shuttling men to and from stations in orbit around the earth.

## WANT ADS

3-FAMILY YARD SALE—Thursday to Sunday, June 22-25, 8:30 a.m. to 7 p.m. Dewey St. 1

## Used Furniture

Swivel base tilting upholstered chair \$15.00  
Swivel base, large chair \$15.00  
Green sofa and chair, good condition \$69.50  
Swivel base reclining chair, recently upholstered, like new \$89.95  
Green sofa, modern, good condition \$39.95  
Four-pc. sofa and chair set \$69.50  
Light brown sofa, good condition \$39.50  
Grey and brown sofa and chair \$69.50

The above items are specially priced to sell. We need the space.

## Over Stock

11 gal. Dutch Boy Nalereite masonry paint, exterior or interior, pebble or light brown. Our regular selling price \$7.98 gal. Close-out Price \$4.99 gal.

## DUTCH BOY PAINT BARGAINS

Mixer's errors, discontinued colors in flat wall and semi-gloss. Many good colors. On sale at \$4.98 gal. Close-out Price \$4.99 gal.

## CABINET SALE

Our sale of wardrobes, utility cabinets and base cabinets will end on July 1st. Buy now and save.

## MERKEL BROS.

Open Mon. & Fri. until 9  
Ph. Chelsea 475-8621 1

SPECIAL—Double your purchase in six months AKC St. Bernard puppies, 3 males, 2 females. Monastery Woods Kennels, 426-4831. x3

FOR SALE—4-yr.-old gelding. Good markings, well behaved, \$350. Ph. 475-1150 or 475-8091. x1

WANTED TO RENT—Three or four bedroom house in Chelsea or Dexter. Ph. 475-8774. x3

## ALLSTATE INSURANCE

AUTO - BOAT - COMMERCIAL  
LIFE - HEALTH - HOME  
Phone Eves. or Week-ends for

N. H. MILES, Agent  
GR 5-8334 44

FOUND—Black Labrador, female. Found on S. Freer Rd. Ph. 475-2919. 1

BABYSITTING in my home, 5 days a week. Preschoolers. Reasonable. Ph. 475-1210. x4

## WANT ADS

LIGHT BULLDOZING done. Call 475-2210 between 6 and 9 p.m. -1

## MARSHALL

CHELSEA—3-bedroom home on 4½ acres, fenced for ponies, large garage and small pony barn. DEXTER—3-bedroom partially remodeled home with easement to Portage Lake, \$21,000.

PINCKNEY—Good location for drive-in restaurant or business, or good retirement home on black-top road on edge of town. Priced right.

ON M-52—40-acre farm with young orchard, berries and woods, plus a lovely 3-bedroom brick home with fireplace, full basement and a large commercial building on a good road south of Stockbridge. Cash or terms on land contract, priced to sell.

JOSLIN LAKE ROAD—Very nice 2-bedroom with possibility for 3 bedrooms with 2½-car garage, good rock well on 2.7 acres with some woods.

PINCKNEY—8 acres fenced for horses with lots of frontage on blacktop road, and 2-bedroom brick home with fireplace, two sliding glass door walls, dishwasher, 30 x 60 barn, Pinckney schools.

GREGORY—New 3-bedroom ranch with large family room, 2½-car attached garage on almost 5 acres with live creek, mid thirties.

WE HAVE 5 and 10 acres or more for building sites in the Chelsea, Dexter, Gregory, Pinckney and Howell area.

WE NEED a 2-bedroom home in the Chelsea area, and will be glad to discuss the possible sale of your home without obligation.

## MARSHALL

REALTY  
(313) 878-3182

440 Dexter Rd., Pinckney  
Dave 475-1215 Evelyn 475-8583  
JoAnn 475-7498 x1

SHEPHERD-COLLIE, 8 years, female, spayed, shots and licensed. Excellent watchdog. Free to farm with children. 426-3266. x1

FOR SALE—'68 Firebird convertible. Ph. 426-4775. x2

## Lower Tuition Rate for Migrants at MSU

East Lansing—A recent action of the Michigan State University Board of Trustees makes it easier for sons and daughters of migrant workers to qualify for "in-state" tuition rates at MSU.

Residency for tuition purposes can now be established if the parent or legal guardian of a minor student, or a student himself over 18, has been employed in Michigan a minimum of two months for three of the five years prior to enrollment, or three months of any two out of five years prior to enrollment.

Total rate of the lower rate amount to nearly \$300 a year.

## Great June Sale!

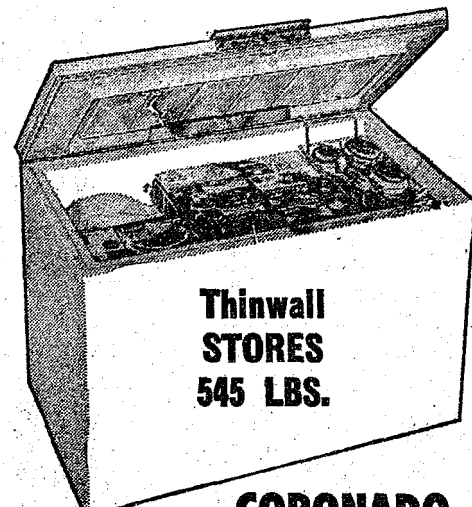

**CORONADO CHEST FREEZER**

**\$178<sup>00</sup>**

- ★ Stock seasonal foods, market specials
- ★ Thinwall construction
- ★ Defrost drain storage basket



SAVE \$30<sup>00</sup> ON THE

**Amana 15**

STOR-MOR REFRIGERATOR

with large family size freezer

The Lowest Price Ever Offered on Amana

Quality All The Way:



EXCLUSIVE WARRANTY!

Amana 5-YEAR WARRANTY

FREE PARTS \* FREE RELATED LABOR! \* 5 Full Years!

Amana warrants for 5 years from date of original purchase in U.S., replacement or repair of parts found defective as to workmanship or material under normal use. This includes labor required for replacement of defective parts. Defective parts are to be returned through Amana's dealer-distributor organization. Owner is responsible for serviceman's travel charges, local cartage, replacement of gaskets, rubber or plastic parts and light bulbs. Any product subjected to accident, misuse, negligence, abuse, detachment of serial plate or alteration shall void the warranty. In Canada, the warranty applies as above except that it does not cover taxes, duties, assessments levied at time of export. AMANA REFRIGERATION, INC., AMANA, IOWA

Model M-15Q

No Extra Charge for Color.

**HEYDLAUFF'S**

113 N. Main

Phone 475-1221

**Farah knits**

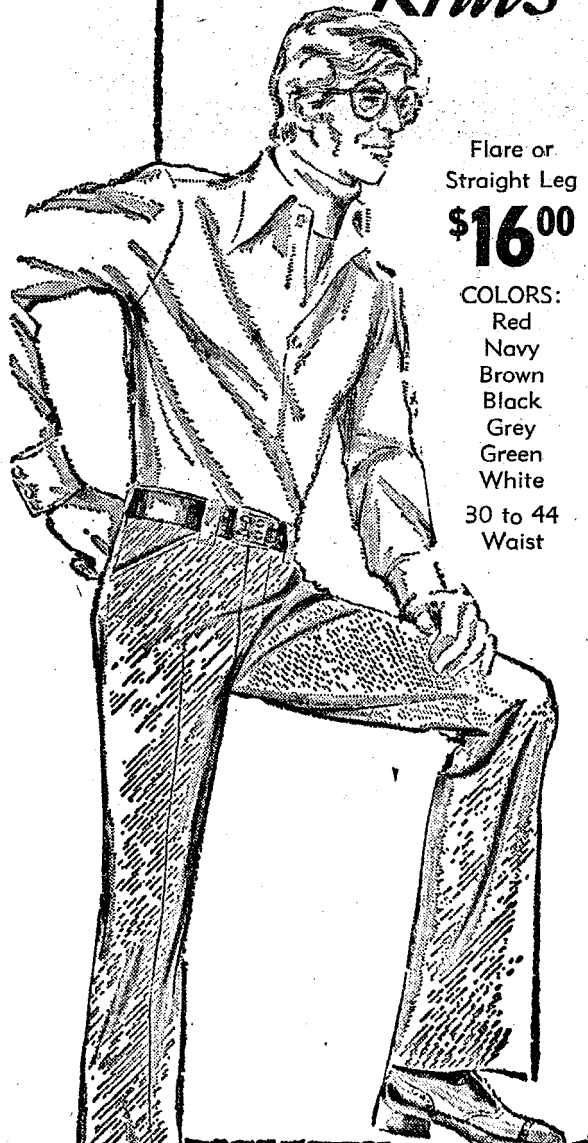

Flare or Straight Leg  
**\$16<sup>00</sup>**

COLORS:  
Red  
Navy  
Brown  
Black  
Grey  
Green  
White  
30 to 44  
Waist

**STRIETER'S Men's Wear**

"The Place To Go for Brands You Know"





1101 M-52 CHELSEA

OPEN DAILY, 8 a.m. to 9 p.m.  
SUNDAYS, 9 to 5

WEEK END **BONUS BUYS**

IN ADDITION TO OUR BIG 4 PAGE CIRCULAR

ROYAL SCOT  
**OLEO**  
SAVE 6c  
**14<sup>c</sup>**  
Lb.  
Pkg.

POLLY'S QUALITY WHITE  
**BREAD**  
SAVE 23c  
**5** **\$1**  
20-Oz.  
Loaves

RED HAWAIIAN  
**PUNCH**  
SAVE 8c  
**29<sup>c</sup>**  
46-Oz.  
Can

Country Queen Grade A Large  
**EGGS**  
SAVE 10c  
**39<sup>c</sup>**  
Doz.

FRESH DRESSED SPLIT **BROILERS** ... lb. **35<sup>c</sup>**  
SAVE 10c LB.

ARMOUR SWANEE SLICED ENDS OF **BACON** .. 3-Lb. Box **79<sup>c</sup>**  
USDA CHOICE BEEF BONELESS CHUCK **ROAST** .. Lb. **89<sup>c</sup>**  
SAVE 30c LB.

SEALTEST **SKIM MILK** . SAVE 30c **3** 1/2 Gal. Ctns. **\$1**

BANQUET FROZEN  
**POT PIES**  
**6** Pkgs. **\$1**

**COCA-COLA**  
**6** Pak. 12-Oz. Cans **85<sup>c</sup>**

POLLY'S  
**MACARONI SALAD**  
Lb. **39<sup>c</sup>**

RED RIPE  
**TOMATOES**  
3 Ct. Tube **49<sup>c</sup>**

KRAFT  
**BEVERAGE BASE**  
SAVE 20c Gal. **\$2<sup>59</sup>**

HUNT'S  
**CATSUP**  
26-Oz. Bottle **39<sup>c</sup>**

KRAFT JET PUFF  
**MARSHMALLOWS**  
10-Oz. Pkg. **19<sup>c</sup>**

KRAFT  
**VELVEETA**  
2-Lb. Box **99<sup>c</sup>**

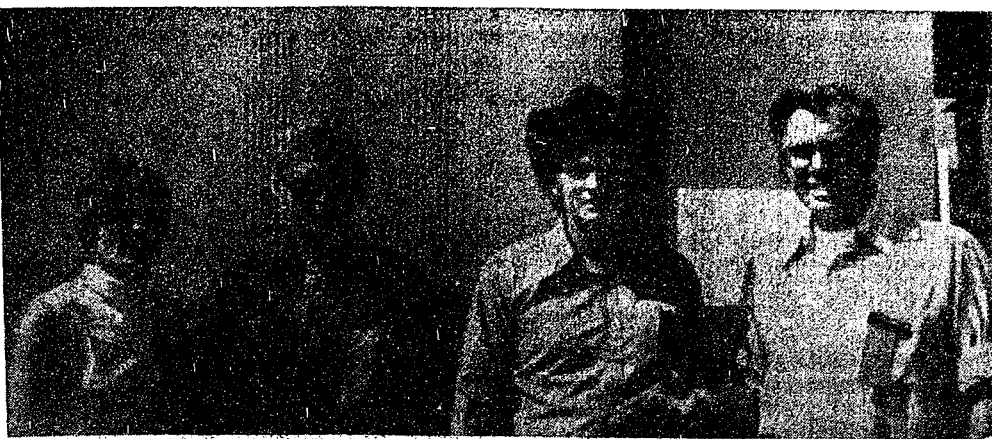

PLANNING COMMITTEE: Pictured, left to right, are the planning committee for the Chelsea Jaycee Youth Horse Show: Mrs. Jean Botsford, advisor and instructor of free clinic, Andrew Ford, advisor and instructor of free clinic, Michael Eubanks, Chelsea Jaycee president and ringmaster of the day, and David Martin, general chairman for the horse show.

### High School Honor Roll

9th GRADE—David Alber, Susan Allen, Glenn Alter, Dan Barnes, Karen Bassett, Steven Bennett (all A), Kathy Buck, Mary Beth Chandler, Keith Cockermine, Deborah Cross, Jodi Daniels (all A), Connie Edwards (all A), Teresa Gilbreath, Francis Grohner, Gregg Haller, Cindy Harok (all A), Dale Heydauff, Merry Hoffmeyer, Janis Hopkins, Ann Kalmbach, Krista Kargel, Marilyn King, Teresa Lewis, Kim Longworth, Lois Lovely, Richard Lutovsky, Laurie Mann, Kim Miles, Joseph Muldoon, Donald Murray, Randy Musbach, Gary Nevill, Greg Nevill, Melinda Newcome, Wendy Osinski, Mark Pennington, Joanne Popovich, Shelly Ponnath, James Powers, David Proctor, Richard Robbins, Valeri Robertson, Debra Rossbach, John Schafer, Elaine Schenk, Lori Schiller, Sharon Schiller, Robin Schneider, Lori Schrader, Basil Scott, Linda Shadon, Susan Shaw, Linda Simon, Brian Smith, (all A), Shawn Spaulding, Carol Spencer (all A), Victor Steinbach, Cheryl Stepp, Jill Steward, Cindy Turcott, Daniel Williams, Paul Wood, and Lola Worden.

10th GRADE—Jim Barrett, David Bauer, Jane Belser, Joan Blalock, Neil Bollinger (all A), John Brauning, Vicki Burnett, Jane Buxton (all A), Paul Case, Mary Lynn Clark, Ronald Clark, Charles Clemons, Ronald Collins (all A), Craig Coltre, Laura Corbin, Lawrence Doll, Christine Durr, Janis Elsemann, Amy Enderle, Ruth Freeman, Joseph Gaudet, Nancy German, Bridget Grönert, Gail Haas, Linda Hafner, Edwin Hartmann, Howard Haselschwardt (all A), Mark Heydauff, Loretha Hiltz, John Houle, Phyllis Jodelle (all A), Nancy Jennings, Nicole Joseph, David Klemmer (all A), Pat Knickerbocker (all A), Dale Koch (all A), Jennifer Lane (all A), David Lathon (all A), Jon Lewis (all A), Mary Linebaugh, Karen Lingerfelt, Jeffrey Marshall, Kathy McCalla, Michelle McClear, Ann Merkel (all A), William Moore, Michael Nadeau (all A), Denise Nutt, Deborah Orlovsky (all A), Susan Ottoman, Margery Parsons, Kevin Passow, Dale Poentner, Jill Quackenbush, Marlene Raney, Kathleen Reilly, Pamela Risner, Darlene Robbins (all A), Diane Robbins, Debra Rooke, Lynne Roskowski, Kathryn Rybka (all A), Gary Sanderson, Douglas Schrotenboer,

Gena Shoemaker, Julie Smith, Patricia Spencer, Jeffrey Sprague (all A), Leona Stewart, Kathleen Stoll, Susan Stoner (all A), Stephen Straub, Jennifer Tandy (all A), Robin Terns (all A), David Tucker, Polly VanSlambrouck, Mary Verchereau, Lynette Vilemure, Robert Weir, Barbara Whitesall, and Kathy Young.

11th GRADE—Ronald Adams, Stephanie Aldrich, Craig Alter (all A), Patricia Ball (all A), Florence Beach, Elizabeth Belser (all A), Judith Blaess, Beverly Bott, Barbara Boylan, Heather Brooks, Bruce Bum (all A), Phyllis Buss (all A), Kenneth Buxton, Cheryl Cameron, Jennell Caudill, Donna Clark (all A), Dennis Cosgrove, Gina Cotterman, Jeffrey Daniels, Carole Dietle, Eileen Evans, Carol Fairbrother (all A), Lee Ferguson, Sally Gaken, Gilda Gillespie, Luther Haab, Jeryl Hafner, Robert Heydauff, Marie Houle, Dennis Huelt, Joline Hughes, Nancy King, Diane Klemmer (all A), Peggy Kraai (all A), Margaret Lancaster, Tim Lancaster, Debra Lyons, Kris Machlanski, John Mann, Sandra Miller, Sundra Niles, Debra Norris, Steven Norton, Caroline O'Connor, Alicia Pierson (all A), Cynthia Powell, Bonnie Powers, Connie Salyer, Norman Schafer (all A), Jeffrey Schmidt, Robert Schneider, Robert Schuelke, Phyllis Shadon, Stephen Siebert (all A), Richard Stewart, Karen Sullivan (all A), Rebecca Tirb, William Tite, Janet Wackenhut (all A), Jody Welton, Mary Wood (all A), Steven Worden, and John Young (all A).

12th GRADE—Nancy Aldrich (all A), Jeanette Bailey, Debra Barker (all A), Ann Barnes, Theresa Blacklaw, Mary Jo Bott, Randy Briar, Melvin Buss (all A), David Buxton, Cynthia Chandler (all A), Dana Check, Catherine Clark, Garry Collins, Bobby Craft, Carol Curtis, Mona Dillon, Susan Dirlam (all A), Barbara Duerr, Richard Egeler, Patricia Eisele (all A), Terry Eiseemann, Steven Flint, Sherree Freeman, Daniel Gaunt (all A), Greta Graham, Judith Grau, Jeanne Haselschwardt (all A), Michael Hergert (all A), David Hess, Kathy Hopkins, Larry Hopkins, Karen Johnson, Marsha Johnson, Larry Jones, Karlene Kargel, Karen Kelemen, Janice King, Vicki Kuhl, Kenneth Kusterer, Dannie Landwehr, Charles Lane,

Kathy Leach, Thomas Lixey, David Lukasiak, Sheri McClain, Janice McGaw, Anne McKernan, Thomas McKernan, Vicki Meyer, Jacquelin Murphy, Katherine Murray, Mary Niehaus, Sandra Notten, Joseph O'Neill, Connie Onkowski, Gregory Osborne, Joan Ottoman, Joan Platt, Laurel Prinzling, Chris Rasmussen (all A), Cynthia Reynolds (all A), Cynthia Reynolds (all A), Gayle Robbins, Michael Rossbach, Hannele Salkilahi, Karen Schafer (all A), Kathryn Schafer, Janice Schenk (all A), Jon Schenk, Jackie Schiller, Dean Schoenke, Janice Schramm, Danny Schuelke, Randall Seitz, Janet Sibley, Michael Spence, Todd Sprague, Robert Stofor, Martin Straub, Floyd Tanner, Thomas Thornton, Doug Van Gorder, Tim VanSlambrouck, Ruth Verchereau, Norbert Weber, Randy Weiner, Wayne Welton, Bonnie Wengren, Robert Wojcikci, and Maryann Hess.

### HISTORY IN CHESS!

Chess sets often commemorate battles. After Waterloo, many were made depicting Wellington leading English soldiers against Napoleon and the French. A set made after the battle of Saratoga had George Washington with Liberty as his queen, flanked by Generals Gates and Morgan. Ranked opposite them were George III and Britannia, with Generals Howe and Burgoyne.

**HELLER ELECTRIC & INSULATING**  
Now  
**Edison Approved Electric Heat Dealer**

Call us for estimates on all types of wiring.

We insulate old or new homes with Thermatron insulation and install electric heating systems.

**CALL 475-7978 or 475-2096**

## The Chelsea Standard

Second Section—Pages 7-12

CHELSEA, MICHIGAN, THURSDAY, JUNE 22, 1972



THIS IS HOW YOU DO IT: Jimmy Botsford (left), receives pointers from Merle Sibley, judge for the Chelsea Jaycee Youth Horse Show. The show, held Sunday, June 18, was designed to provide pointers to youth on how to prepare for a show.

### Recreation Program Schedule

Monday, Wednesday, Friday—  
9-11:30 a.m.—Little League, at High school.  
Tuesday, Thursday, Friday—  
9-11:30 a.m.—T. Ball, at High school.  
Monday, Tuesday, Wednesday—  
9-11:30 a.m.—Arts and Crafts, at South school.  
Thursday, Friday—  
9-11:30 a.m.—Arts and Crafts, at North school.  
Monday, Tuesday, Thursday, Friday—  
9-11:30 a.m.—Tennis, at High school.  
Monday, Wednesday, Friday—  
9-12:00 a.m.—Baton, at South school.  
Monday, Wednesday—  
1-3:00 p.m.—Afternoon playground activities, at South school.  
Tuesday, Thursday—  
1-3:00 p.m.—Afternoon playground activities, at North school.

Refresh with MILK

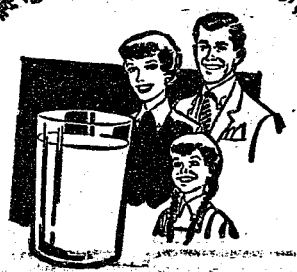

**MILK is best for your baby's health**

Give Baby the right start in life with lots of milk. It's nature's most nearly perfect food... rich in vital food values that help little bodies grow up strong and healthy.

**HICKORY RIDGE FARM DAIRY**

Successors to Weinberg Dairy  
Stockbridge, Mich. Ph. (517) 851-3000

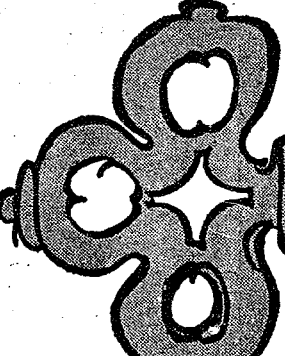

## ANN ARBOR FEDERAL SAVINGS

# GOLD KEY MORTGAGES

The mortgage with a down payment so low you can buy your new home now.

Gold Key Mortgages are the key to home ownership for confident young families moving up, but who have not had time to accumulate a large down payment. Now a moderately priced family home can be purchased with a low down payment and liberal repayment period. Monthly payments can be scheduled at about house rent levels.

Now you can have your own home, your own yard, room for the kids to grow up, and build some equity for the future.

Ask your Realtor about a GOLD KEY Mortgage or get complete details from any Ann Arbor Federal Savings office.

**ANN ARBOR FEDERAL SAVINGS** *the savings and loan specialists*

Loan Officer: Mary Jo Collins, West Branch at Public, North Parkway at First, Plymouth at Main, Clinton Office: Main Customer Care 444-4439

Branches: Federal Office Loan Bank System—Federal Savings and Loan Insurance Corporation





## Legal Notices

## NOTICE OF MORTGAGE SALE

Default having been made in the conditions of a certain mortgage made by MARGIE MANALE to METROPOLITAN FEDERAL SAVINGS AND LOAN ASSOCIATION, a United States corporation, dated the 1st day of October, 1971, and recorded in the office of the Registrar of Deeds for the County of Washtenaw and State of Michigan, on the 5th day of October, 1971, in Liber 1378, of Washtenaw County Records, on page 650, which mortgage was subsequently assigned by METROPOLITAN FEDERAL SAVINGS AND LOAN ASSOCIATION to FEDERAL HOME LOAN MORTGAGE CORPORATION, a United States corporation, by assignment, dated the 9th day of December, 1971, recorded the 27th day of December, 1971, in Liber 1382, Page 882, Washtenaw County Records, on which mortgage there is claimed to be due at the date of this notice, the sum of TWENTY-THOUSAND FOUR HUNDRED SEVENTY-SIX and 85/100 (\$21,476.85), Dollars, and an attorney's fee as provided for in said mortgage, and no suit or proceedings at law having been instituted to recover the money secured by said mortgage, or any part thereof, NOTICE IS HEREBY GIVEN, that by virtue of the power of sale contained in said mortgage, the premises described in said mortgage, or so much thereof as may be necessary to pay the amount then due on said mortgage, including legal costs and attorney's fees, and taxes or insurance that the undersigned may pay or be obligated to pay, and interest at 7 per cent per annum thereon, which said premises are to be sold, are situated in the City of Ann Arbor, County of Washtenaw, Michigan, and are described as:

Lot 233, Arbor Oaks Subdivision No. 1, City of Ann Arbor, Washtenaw County, Michigan, as recorded in the plat thereof as recorded in Liber 19 of Plat, Page 67 through 71, inclusive, Washtenaw County Records.

Redemption period as determined under State of Michigan law is six months from the time of such sale.

Ann Arbor, Michigan, June 15-22-72

## FEDERAL HOME LOAN MORTGAGE CORPORATION

Assignee of Mortgagee.

McClintock, Fulton, Donovan & Waterman, Attorneys for Assignee of Mortgagee.

165 Ford Building, Ann Arbor, Michigan 48106.

June 15-22-72

## ORDER OF PUBLICATION

General

State of Michigan, Probate Court for the County of Washtenaw.

File No. 51231.

Estate of EARL C. HUBBELL, Deceased.

It is Ordered that on July 18, 1972, at 9:00 a.m., in the Probate Courtroom, Ann Arbor, Michigan, a hearing be held on the petition of Maxine Grimes, the administratrix of the above entitled estate, for the allowance of her First and Final Account for administration of the estate, and for the appointment of a guardian of the person and estate of the minor child of the deceased, and for the closing of the estate.

Publication and service shall be made as provided by Statute and Court Rule.

Dated: June 2, 1972.

Rodney E. Hutchinson, Judge of Probate.

A true copy.

J. R. Cooper, Register of Probate.

John S. Garvan, Attorney for Administratrix.

165 Ford Building, Ann Arbor, Michigan 48106.

June 15-22-72

## MORTGAGE SALE

Default having been made in the terms and conditions of a certain mortgage made by HURON INVESTMENT COMPANY, a Michigan Corporation, and HILL INVESTMENT COMPANY, a Michigan Limited Partnership of Birmingham, Oakland County, Michigan, Mortgages to NATIONAL BANK OF ROYAL OAK, a National Banking Association of Oakland County, Michigan, dated the 23rd day of August, A.D. 1970, and recorded in the office of the Registrar of Deeds for the County of Washtenaw and State of Michigan on the 23rd day of August, A.D. 1970 in Liber 1388 of Washtenaw County Records, on which mortgage there is claimed to be due, at the date of this notice, for principal, and interest, the sum of FORTY-THOUSAND FIVE HUNDRED FIFTY-TWO AND 12/100 (\$40,552.12) DOLLARS.

And no suit or proceedings at law or in equity having been instituted to recover the debt secured by said mortgage, or any part thereof, NOW, therefore, by virtue of the power of sale contained in said mortgage, and pursuant to the statute of the State of Michigan in such case made and provided, notice is hereby given that on Friday, the 30th day of June, 1972, at 10:00 o'clock a.m., said mortgage will be foreclosed by a sale at public auction to the highest bidder at the west city entrance to the County Building in the City of Ann Arbor, Washtenaw County, Michigan (that being the building where the Circuit Court for the County of Washtenaw is held) of the premises described in said mortgage, or so much thereof as may be necessary to pay the amount due as aforesaid, on said mortgage with the interest thereon at Nine per cent (9%) per annum and all legal costs, charges and expenses, including the attorney fees allowed by law, and also any sums which may be paid by the undersigned, necessary to protect its interest, in the premises.

Which said premises are described as follows: All that certain piece or parcel of land situated in the Township of Ypsilanti, in the County of Washtenaw and State of Michigan and described as follows, to-wit:

Commencing at the N.W. corner of Section 4, T. 3 S., R. 10 E., 1st Township, Washtenaw County, Michigan, thence S 0 deg. 49' W 149.11 ft. along the W. line of said Section and the centerline of LeFlore Road for a place of bearing; thence N 39 deg 10' 50" E 161.00 ft. to the center of the centerline of a creek in the following courses: N 34 deg 22' 10" E 55.05 ft. S 89 deg 02' E 102.38 ft. N 14 deg 24' 54' 20" E 33.74 ft. N 61 deg 24' E 14.00 ft. N 64 deg 09' 10" E 171.12 ft. N 35 deg 58' 50" E 19.84 ft. N 74 deg 34' 50" E 396.87 ft. N 53 deg 58' 30" E 38.97 ft. N 60 deg 10' E 102.38 ft. N 35 deg 58' 50" E 35.22 ft.; thence S 55 deg 37' E 54.65 ft. along an occupational fence line; thence S 24 deg 14' 50" E 310.77 ft.; thence S 23 deg 30' E 582.79 ft. to a point that lies N 88 deg 32' 30" W 100.23 ft. along the W. 1/4 line of said Section 4 and N 83 deg 52' 50" W 84.48 ft. along the northeasterly boundary of the Huron River from the corner of the Huron River to the center of said Section 4; thence N 51 deg 59' 30" W 1154.33 ft.; thence N 60 deg 26' 30" W 181.50 ft. to the corner of the W 1/4 115.60 ft. thence N 70 deg 41' W 302.94 ft.; thence N 74 deg 26' W 264.00 ft.; thence N 77 deg 41' W 342.64 ft. thence

N 60 deg 49' E 127.85 ft. along the W. line of said Section 4 and the centerline of LeFlore Road to the place of beginning; being a part of the NW 1/4 of said Section 4, Township 3 S., Range 10 E., containing 23.88 acres of land, more or less, being subject to a 17.00 acre, while permanent easement for the Huron River, being a part of the City of Ypsilanti over the easterly 17.00 feet of the said Section 4, and also being subject to other easements or restrictions of record, if any.

The length of the period of redemption from such sale will be 12 months.

Dated at Southfield, Michigan, May 25, 1972.

NATIONAL BANK OF ROYAL OAK, National Bank Association Mortgagee.

NOONAN AND COSTELLO, Attorneys for Mortgagee.

25000 Woodward Highway, Southfield, Michigan 48075.

May 25-June 15-22-72

## ORDER OF PUBLICATION

General

State of Michigan, Probate Court for the County of Washtenaw.

File No. 51231.

Estate of EARL C. HUBBELL, Deceased.

It is Ordered that on July 18, 1972, at 9:00 a.m., in the Probate Courtroom, Ann Arbor, Michigan, a hearing be held on the petition of Maxine Grimes, the administratrix of the above entitled estate, for the allowance of her First and Final Account for administration of the estate, and for the appointment of a guardian of the person and estate of the minor child of the deceased, and for the closing of the estate.

Publication and service shall be made as provided by Statute and Court Rule.

Dated: June 2, 1972.

Rodney E. Hutchinson, Judge of Probate.

A true copy.

J. R. Cooper, Register of Probate.

John S. Garvan, Attorney for Administratrix.

165 Ford Building, Ann Arbor, Michigan 48106.

June 15-22-72

## MORTGAGE SALE

Default having been made in the terms and conditions of a certain mortgage made by HURON INVESTMENT COMPANY, a Michigan Corporation, and HILL INVESTMENT COMPANY, a Michigan Limited Partnership of Birmingham, Oakland County, Michigan, Mortgages to NATIONAL BANK OF ROYAL OAK, a National Banking Association of Oakland County, Michigan, dated the 23rd day of August, A.D. 1970, and recorded in the office of the Registrar of Deeds for the County of Washtenaw and State of Michigan on the 23rd day of August, A.D. 1970 in Liber 1388 of Washtenaw County Records, on which mortgage there is claimed to be due, at the date of this notice, for principal, and interest, the sum of FORTY-THOUSAND FIVE HUNDRED FIFTY-TWO AND 12/100 (\$40,552.12) DOLLARS.

And no suit or proceedings at law or in equity having been instituted to recover the debt secured by said mortgage, or any part thereof, NOW, therefore, by virtue of the power of sale contained in said mortgage, and pursuant to the statute of the State of Michigan in such case made and provided, notice is hereby given that on Friday, the 30th day of June, 1972, at 10:00 o'clock a.m., said mortgage will be foreclosed by a sale at public auction to the highest bidder at the west city entrance to the County Building in the City of Ann Arbor, Washtenaw County, Michigan (that being the building where the Circuit Court for the County of Washtenaw is held) of the premises described in said mortgage, or so much thereof as may be necessary to pay the amount due as aforesaid, on said mortgage with the interest thereon at Nine per cent (9%) per annum and all legal costs, charges and expenses, including the attorney fees allowed by law, and also any sums which may be paid by the undersigned, necessary to protect its interest, in the premises.

Which said premises are described as follows: All that certain piece or parcel of land situated in the Township of Ypsilanti, in the County of Washtenaw and State of Michigan and described as follows, to-wit:

Commencing at the N.W. corner of Section 4, T. 3 S., R. 10 E., 1st Township, Washtenaw County, Michigan, thence S 0 deg. 49' W 149.11 ft. along the W. line of said Section and the centerline of LeFlore Road for a place of bearing; thence N 39 deg 10' 50" E 161.00 ft. to the center of the centerline of a creek in the following courses: N 34 deg 22' 10" E 55.05 ft. S 89 deg 02' E 102.38 ft. N 14 deg 24' 54' 20" E 33.74 ft. N 61 deg 24' E 14.00 ft. N 64 deg 09' 10" E 171.12 ft. N 35 deg 58' 50" E 19.84 ft. N 74 deg 34' 50" E 396.87 ft. N 53 deg 58' 30" E 38.97 ft. N 60 deg 10' E 102.38 ft. N 35 deg 58' 50" E 35.22 ft.; thence S 55 deg 37' E 54.65 ft. along an occupational fence line; thence S 24 deg 14' 50" E 310.77 ft.; thence S 23 deg 30' E 582.79 ft. to a point that lies N 88 deg 32' 30" W 100.23 ft. along the W. 1/4 line of said Section 4 and N 83 deg 52' 50" W 84.48 ft. along the northeasterly boundary of the Huron River from the corner of the Huron River to the center of said Section 4; thence N 51 deg 59' 30" W 1154.33 ft.; thence N 60 deg 26' 30" W 181.50 ft. to the corner of the W 1/4 115.60 ft. thence N 70 deg 41' W 302.94 ft.; thence N 74 deg 26' W 264.00 ft.; thence N 77 deg 41' W 342.64 ft. thence

N 60 deg 49' E 127.85 ft. along the W. line of said Section 4 and the centerline of LeFlore Road to the place of beginning; being a part of the NW 1/4 of said Section 4, Township 3 S., Range 10 E., containing 23.88 acres of land, more or less, being subject to a 17.00 acre, while permanent easement for the Huron River, being a part of the City of Ypsilanti over the easterly 17.00 feet of the said Section 4, and also being subject to other easements or restrictions of record, if any.

The length of the period of redemption from such sale will be 12 months.

Dated at Southfield, Michigan, May 25, 1972.

NATIONAL BANK OF ROYAL OAK, National Bank Association Mortgagee.

NOONAN AND COSTELLO, Attorneys for Mortgagee.

25000 Woodward Highway, Southfield, Michigan 48075.

May 25-June 15-22-72

## ORDER OF PUBLICATION

General

State of Michigan, Probate Court for the County of Washtenaw.

File No. 51231.

Estate of EARL C. HUBBELL, Deceased.

It is Ordered that on July 18, 1972, at 9:00 a.m., in the Probate Courtroom, Ann Arbor, Michigan, a hearing be held on the petition of Maxine Grimes, the administratrix of the above entitled estate, for the allowance of her First and Final Account for administration of the estate, and for the appointment of a guardian of the person and estate of the minor child of the deceased, and for the closing of the estate.

Publication and service shall be made as provided by Statute and Court Rule.

Dated: June 2, 1972.

Rodney E. Hutchinson, Judge of Probate.

A true copy.

J. R. Cooper, Register of Probate.

John S. Garvan, Attorney for Administratrix.

165 Ford Building, Ann Arbor, Michigan 48106.

June 15-22-72

## MORTGAGE SALE

Default having been made in the terms and conditions of a certain mortgage made by HURON INVESTMENT COMPANY, a Michigan Corporation, and HILL INVESTMENT COMPANY, a Michigan Limited Partnership of Birmingham, Oakland County, Michigan, Mortgages to NATIONAL BANK OF ROYAL OAK, a National Banking Association of Oakland County, Michigan, dated the 23rd day of August, A.D. 1970, and recorded in the office of the Registrar of Deeds for the County of Washtenaw and State of Michigan on the 23rd day of August, A.D. 1970 in Liber 1388 of Washtenaw County Records, on which mortgage there is claimed to be due, at the date of this notice, for principal, and interest, the sum of FORTY-THOUSAND FIVE HUNDRED FIFTY-TWO AND 12/100 (\$40,552.12) DOLLARS.

And no suit or proceedings at law or in equity having been instituted to recover the debt secured by said mortgage, or any part thereof, NOW, therefore, by virtue of the power of sale contained in said mortgage, and pursuant to the statute of the State of Michigan in such case made and provided, notice is hereby given that on Friday, the 30th day of June, 1972, at 10:00 o'clock a.m., said mortgage will be foreclosed by a sale at public auction to the highest bidder at the west city entrance to the County Building in the City of Ann Arbor, Washtenaw County, Michigan (that being the building where the Circuit Court for the County of Washtenaw is held) of the premises described in said mortgage, or so much thereof as may be necessary to pay the amount due as aforesaid, on said mortgage with the interest thereon at Nine per cent (9%) per annum and all legal costs, charges and expenses, including the attorney fees allowed by law, and also any sums which may be paid by the undersigned, necessary to protect its interest, in the premises.

Which said premises are described as follows: All that certain piece or parcel of land situated in the Township of Ypsilanti, in the County of Washtenaw and State of Michigan and described as follows, to-wit:

Commencing at the N.W. corner of Section 4, T. 3 S., R. 10 E., 1st Township, Washtenaw County, Michigan, thence S 0 deg. 49' W 149.11 ft. along the W. line of said Section and the centerline of LeFlore Road for a place of bearing; thence N 39 deg 10' 50" E 161.00 ft. to the center of the centerline of a creek in the following courses: N 34 deg 22' 10" E 55.05 ft. S 89 deg 02' E 102.38 ft. N 14 deg 24' 54' 20" E 33.74 ft. N 61 deg 24' E 14.00 ft. N 64 deg 09' 10" E 171.12 ft. N 35 deg 58' 50" E 19.84 ft. N 74 deg 34' 50" E 396.87 ft. N 53 deg 58' 30" E 38.97 ft. N 60 deg 10' E 102.38 ft. N 35 deg 58' 50" E 35.22 ft.; thence S 55 deg 37' E 54.65 ft. along an occupational fence line; thence S 24 deg 14' 50" E 310.77 ft.; thence S 23 deg 30' E 582.79 ft. to a point that lies N 88 deg 32' 30" W 100.23 ft. along the W. 1/4 line of said Section 4 and N 83 deg 52' 50" W 84.48 ft. along the northeasterly boundary of the Huron River from the corner of the Huron River to the center of said Section 4; thence N 51 deg 59' 30" W 1154.33 ft.; thence N 60 deg 26' 30" W 181.50 ft. to the corner of the W 1/4 115.60 ft. thence N 70 deg 41' W 302.94 ft.; thence N 74 deg 26' W 264.00 ft.; thence N 77 deg 41' W 342.64 ft. thence

N 60 deg 49' E 127.85 ft. along the W. line of said Section 4 and the centerline of LeFlore Road to the place of beginning; being a part of the NW 1/4 of said Section 4, Township 3 S., Range 10 E., containing 23.88 acres of land, more or less, being subject to a 17.00 acre, while permanent easement for the Huron River, being a part of the City of Ypsilanti over the easterly 17.00 feet of the said Section 4, and also being subject to other easements or restrictions of record, if any.

The length of the period of redemption from such sale will be 12 months.

Dated at Southfield, Michigan, May 25, 1972.

NATIONAL BANK OF ROYAL OAK, National Bank Association Mortgagee.

NOONAN AND COSTELLO, Attorneys for Mortgagee.

25000 Woodward Highway, Southfield, Michigan 48075.

May 25-June 15-22-72

## ORDER OF PUBLICATION

General

State of Michigan, Probate Court for the County of Washtenaw.

File No. 51231.

Estate of EARL C. HUBBELL, Deceased.

It is Ordered that on July 18, 1972, at 9:00 a.m., in the Probate Courtroom, Ann Arbor, Michigan, a hearing be held on the petition of Maxine Grimes, the administratrix of the above entitled estate, for the allowance of her First and Final Account for administration of the estate, and for the appointment of a guardian of the person and estate of the minor child of the deceased, and for the closing of the estate.

Publication and service shall be made as provided by Statute and Court Rule.

Dated: June 2, 1972.

Rodney E. Hutchinson, Judge of Probate.

A true copy.

J. R. Cooper, Register of Probate.

John S. Garvan, Attorney for Administratrix.

165 Ford Building, Ann Arbor, Michigan 48106.

June 15-22-72

## MORTGAGE SALE

Default having been made in the terms and conditions of a certain mortgage made by HURON INVESTMENT COMPANY, a Michigan Corporation, and HILL INVESTMENT COMPANY, a Michigan Limited Partnership of Birmingham, Oakland County, Michigan, Mortgages to NATIONAL BANK OF ROYAL OAK, a National Banking Association of Oakland County, Michigan, dated the 23rd day of August, A.D. 1970, and recorded in the office of the Registrar of Deeds for the County of Washtenaw and State of Michigan on the 23rd day of August, A.D. 1970 in Liber 1388 of Washtenaw County Records, on which mortgage there is claimed to be due, at the date of this notice, for principal, and interest, the sum of FORTY-THOUSAND FIVE HUNDRED FIFTY-TWO AND 12/100 (\$40,552.12) DOLLARS.

And no suit or proceedings at law or in equity having been instituted to recover the debt secured by said mortgage, or any part thereof, NOW, therefore, by virtue of the power of sale contained in said mortgage, and pursuant to the statute of the State of Michigan in such case made and provided, notice is hereby given that on Friday, the 30th day of June, 1972, at 10:00 o'clock a.m., said mortgage will be foreclosed by a sale at public auction to the highest bidder at the west city entrance to the County Building in the City of Ann Arbor, Washtenaw County, Michigan (that being the building where the Circuit Court for the County of Washtenaw is held) of the premises described in said mortgage, or so much thereof as may be necessary to pay the amount due as aforesaid, on said mortgage with the interest thereon at Nine per cent (9%) per annum and all legal costs, charges and expenses, including the attorney fees allowed by law, and also any sums which may be paid by the undersigned, necessary to protect its interest, in the premises.

Which said premises are described as follows: All that certain piece or parcel of land situated in the Township of Ypsilanti, in the County of Washtenaw and State of Michigan and described as follows, to-wit:

Commencing at the N.W. corner of Section 4, T. 3 S., R. 10 E., 1st Township, Washtenaw County, Michigan, thence S 0 deg. 49' W 149.11 ft. along the W. line of said Section and the centerline of LeFlore Road for a place of bearing; thence N 39 deg 10' 50" E 161.00 ft. to the center of the centerline of a creek in the following courses: N 34 deg 22' 10" E 55.05 ft. S 89 deg 02' E 102.38 ft. N 14 deg 24' 54' 20" E 33.74 ft. N 61 deg 24' E 14.00 ft. N 64 deg 09' 10" E 171.12 ft. N 35 deg 58' 50" E 19.84 ft. N 74 deg 34' 50" E 396.87 ft. N 53 deg 58' 30" E 38.97 ft. N 60 deg 10' E 102.38 ft. N 35 deg 58' 50" E 35.22 ft.; thence S 55 deg 37' E 54.65 ft. along an occupational fence line; thence S 24 deg 14' 50" E 310.77 ft.; thence S 23 deg 30' E 582.79 ft. to a point that lies N 88 deg 32' 30" W 100.23 ft. along the W. 1/4 line of said Section 4 and N 83 deg 52' 50" W 84.48 ft. along the northeasterly boundary of the Huron River from the corner of the Huron River to the center of said Section 4; thence N 51 deg 59' 30" W 1154.33 ft.; thence N 60 deg 26' 30" W 181.50 ft. to the corner of the W 1/4 115.60 ft. thence N 70 deg 41' W 302.94 ft.; thence N 74 deg 26' W 264.00 ft.; thence N 77 deg 41' W 342.64 ft. thence

N 60 deg 49' E 127.85 ft. along the W. line of said Section 4 and the centerline of LeFlore Road to the place of beginning; being a part of the NW 1/4 of said Section 4, Township 3 S., Range 10 E., containing 23.88 acres of land, more or less, being subject to a 17.00 acre, while permanent easement for the Huron River, being a part of the City of Ypsilanti over the easterly 17.00 feet of the said Section 4, and also being subject to other easements or restrictions of record, if any.

The length of the period of redemption from such sale will be 12 months.

Dated at Southfield, Michigan, May 25, 1972.

NATIONAL BANK OF ROYAL OAK, National Bank Association Mortgagee.

NOONAN AND COSTELLO, Attorneys for Mortgagee.

25000 Woodward Highway, Southfield, Michigan 48075.

May 25-June 15-22-72

## ORDER OF PUBLICATION

General

State of Michigan, Probate Court for the County of Washtenaw.

File No. 51231.

Estate of EARL C. HUBBELL, Deceased.

It is Ordered that on July 18, 1972, at 9:00 a.m., in the Probate Courtroom, Ann Arbor, Michigan, a hearing be held on the petition of Maxine Grimes, the administratrix of the above entitled estate, for the allowance of her First and Final Account for administration of the estate, and for the appointment of a guardian of the person and estate of the minor child of the deceased, and for the closing of the estate.

Publication and service shall be made as provided by Statute and Court Rule.

Dated: June 2, 1972.

Rodney E. Hutchinson, Judge of Probate.

A true copy.

J. R. Cooper, Register of Probate.

John S. Garvan, Attorney for Administratrix.

165 Ford Building, Ann Arbor, Michigan 48106.

June 15-22-72

## MORTGAGE SALE

Default having been made in the terms and conditions of a certain mortgage made by HURON INVESTMENT COMPANY, a Michigan Corporation, and HILL INVESTMENT COMPANY, a Michigan Limited Partnership of Birmingham, Oakland County, Michigan, Mortgages to NATIONAL BANK OF ROYAL OAK, a National Banking Association of Oakland County, Michigan, dated the 23rd day of August, A.D. 1970, and recorded in the office of the Registrar of Deeds for the County of Washtenaw and State of Michigan on the 23rd day of August, A.D. 1970 in Liber 1388 of Washtenaw County Records, on which mortgage there is claimed to be due, at the date of this notice, for principal, and interest, the sum of FORTY-THOUSAND FIVE HUNDRED FIFTY-TWO AND 12/100 (\$40,552.12) DOLLARS.

And no suit or proceedings at law or in equity having been instituted to recover the debt secured by said mortgage, or any part thereof, NOW, therefore, by virtue of the power of sale contained in said mortgage, and pursuant to the statute of the State of Michigan in such case made and provided, notice is hereby given that on Friday, the 30th day of June, 1972, at 10:00 o'clock a.m., said mortgage will be foreclosed by a sale at public auction to the highest bidder at the west city entrance to the County Building in the City of Ann Arbor, Washtenaw County, Michigan (that being the building where the Circuit Court for the County of Washtenaw is held) of the premises described in said mortgage, or so much thereof as may



## Fast Pitch 1972 Schedule

All Games at CHS Field  
AMERICAN LEAGUE

Date—6:30 p.m.	8:15 p.m.
June 26—Jiffy Market vs. Sweepsters	Jiffy Mix vs. Palmer Mtr.
June 28—Wolverine Bar vs. IPSCO	Cav. Lk. Store vs. Palmer
July 5—Wolv. Bar vs. Cav. Lk. Store	Jiffy Market vs. Zion
July 10—St. Paul's vs. IPSCO	Dunlvy & Groh. vs. Palmer
July 12—Zion vs. Cav. Lake Store	Dunlvy & Groh. vs. Sweep.
July 18—Jiffy Mkt. vs. Cav. Lk. Store	Wolv. Bar vs. Jiffy Mixes
July 24—Cav. Lk. Store vs. Jiffy Mix	Sweepsters vs. Palmer Mtr.
July 26—Palmer Mtr. vs. Wolv. Bar	IPSCO vs. Zion
Aug. 1—Sweepsters vs. Wolv. Bar	Palmer Mtr. vs. Zion
Aug. 7—1st A. L. vs. 2nd N. L.	2nd A. L. vs. 1st N. L.
Aug. 9—ALL STAR	

## NATIONAL LEAGUE

Date—6:30 p.m.	8:15 p.m.
June 27—Cav. Lk. Store vs. IPSCO	Zion vs. Dunlvy & Groh.
July 3—IPSCO vs. Sweepsters	St. Paul's vs. Dunl. & Groh.
July 7—Jiffy Mkt. vs. Jiffy Mixes	St. Paul's vs. Palmer Mtr.
July 11—Jiffy Mkt. vs. Wolv. Bar	Zion vs. Jiffy Mixes
July 17—St. Paul's vs. Sweepsters	IPSCO vs. Palmer Mtr.
July 19—Zion vs. Wolv. Bar	Dunl. & Groh. vs. IPSCO
July 25—St. Paul's vs. Jiffy Mixes	Sweepsters vs. Cav. Lk. Store
July 31—St. Paul's vs. Cav. Lk. Store	Dunl. & Groh. vs. Jiffy Mkt.
Aug. 2—IPSCO vs. Jiffy Market	Dunl. & Groh. vs. Jiffy Mixes
Aug. 8—City Champs	

Teams listed first will be the home teams. The home team will be given one of the game balls if there are two balls left that the game started with. Rainouts will be a one-hour wait on first game and play the second game with the curfews moved back.

## Slow Pitch 1972 Schedule

All Games at CHS Field

Date—6:30 p.m.	8:15 p.m.
June 27—Proving Grnds. vs. Teachers	N. A. Rock. vs. Meth. ch.
Aug. 4—Teachers vs. Methodist ch.	N. A. Rock. vs. Prv. Grnds.
Date—6:30 p.m.	8:15 p.m.
June 8—Prv. Grnds. vs. N. A. Rock.	Meth. ch. vs. Teachers
June 22—Meth. ch. vs. Prv. Grnds.	Teachers vs. N. A. Rock.
July 6—Meth. ch. vs. N. A. Rock.	Teachers vs. Prv. Grnds.
July 20—Prv. Grnds. vs. N. A. Rock.	Meth. ch. vs. Teachers
Aug. 3—Meth. ch. vs. Prv. Grnds.	Teachers vs. N. A. Rock.
Aug. 10—N. A. Rock. vs. Meth. ch.	Teachers vs. Prv. Grnds.

Teams listed first will be the home teams. The home team will be given one of the game balls if there are two balls left that the game started with. Rainouts will be a one-hour wait on first game and play the second game with the curfews moved back.

League Director: Oren Wireman, Home 475-2924, work 475-3612, ext. 262.

## Cong. Chamberlain Announces Candidacy for Re-election

Congressman Charles E. Chamberlain (R-Mich.) today announced that he would be a candidate for re-election to the U. S. House of Representatives from Michigan's Sixth Congressional District.

"The opportunity to continue serving in Congress has special importance at this time," Chamberlain said. "My work on the Ways and Means Committee deals with major legislative issues important to every American. My position on this committee made it possible for me to influence the Administration and the Committee to repeal the unfair automobile excise tax. Everyone knows what this means for Michigan in terms of jobs. Also, now pending before our committee are bills which will affect every one of us in the pocketbook or bank account—Social Security, Health Insurance plans, Pension Reform, Welfare Reform, Revenue Sharing and Foreign Trade, to name but a few. As the only Republican member of the committee from Michigan, I feel that this provides a great opportunity to work for the interests of our entire state."

"It is indeed an honor to represent our Sixth District in the United States Congress and I am thankful to the people for the faith and confidence they have so generously expressed to make this possible."

Congressman Chamberlain said he looked forward to getting better acquainted in the new areas

of the Sixth Congressional District in Washtenaw county and to renewing old friendships in Livingston county, which was part of the Sixth District before the last reapportionment.

Chamberlain was elected to Congress in 1956 and has been re-elected at each biennial election since then. He has been persistent in urging both the Johnson and Nixon Administrations to use greater diplomatic effort to halt the shipment of supplies to Vietnam by Free World countries and authored the amendment to prohibit foreign aid to those countries which permitted their ships to supply the enemy.

Born in Ingham county on the family farm in Locke township, settled by his family more than a century ago in 1837, Chamberlain was educated in Lansing Public Schools and attended the University of Virginia where he received degrees in both accounting and law. During World War II, the Congressman served as the Commanding Officer of Coast Guard vessels in both the Atlantic and Pacific theatres. He has also served as city attorney for East Lansing, legal counsel for the Michigan Senate Judiciary Committee and prosecuting attorney of Ingham county. The Chamberlains reside in East Lansing and have three children.

Subscribe Today to The Standard!

## SPORTS CORNER

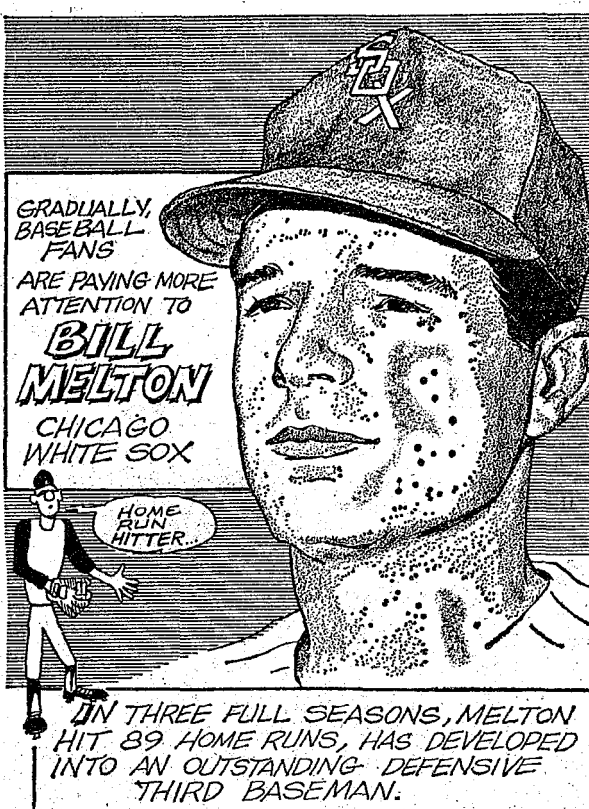

## More Meals Outside Home Seen for Future

East Lansing—The food service industry needs 250,000 new non-management people each year just to keep up, says Donald A. Bell, instructor in the Michigan State University School of Hotel, Restaurant, and Institutional Management.

He points out that the industry is the third largest in the nation in terms of dollar sales, and that in 1980 it will be the largest. "By that time," he projects, "one out of every two meals will be eaten outside the home."

## Babe Ruth League Schedule

Week of June 22-29
June 22 — Chelsea A vs. Dexter A.
June 26 — Dexter A vs. Manchester A.
June 26 — Manchester B vs. Chelsea B.
June 27 — Manchester A vs. Manchester B.
June 27 — Chelsea C vs. Chelsea A.
June 27 — Dexter A vs. Dexter B.
Chelsea games begin at 5 p.m., Dexter games begin at 6 p.m.

Telephone Your Club News To GR 5-3581.

## Inverness Golf League

Standings as of June 19
Pts.
Stan's Flower Shop ..... 28 1/2
Central Fibre ..... 27 1/2
Seitz's Tavern ..... 20 1/2
Chelsea Milling ..... 20 1/2
3-D Sales ..... 19 1/2
Chelsea Lanes ..... 18 1/2
Dancer's ..... 18
Meabon's ..... 17 1/2
A.D. Mayer Ins. .... 17 1/2
Lindell Forging ..... 16 1/2
Inverness Inn ..... 16
Delf's Paint ..... 15 1/2
Palmer's T-Birds ..... 15 1/2
Dana Corp. .... 15 1/2
Longworth Plating ..... 15
The Pub ..... 12 1/2
Chelsea Lumber ..... 9

Next time try a Standard Want Ad.

## TV Documentary Slated Sunday on Christian Science

Alan Young is the moderator of a television documentary on Christian Science which will be seen in the Dexter-Chelsea area Sunday, June 25.

Station WXYZ (Ch. 7), in Detroit, will carry the half-hour color film Sunday afternoon at 12 noon.

Part of the ABC "Directions" series, the program is expected to have a special appeal to youth.

Young, who has been absent from TV since the days of the "Mister Ed" show, will discuss the relevance of religion to current problems with students who attended the Christian Science College Organization meeting held

The Chelsea Standard, Thursday, June 22, 1972 9

Aug. 26-28, 1971, at the denomination's world headquarters in Boston.

The show, which will also look into the history of the Christian Science movement, is called "Christian Science: How Do You Heal A World?"

The average food consumption per person has increased every year since 1965.

## FURNITURE & ANTIQUE

# AUCTION!

The following described household goods, antiques, etc. will be sold at public auction, located north of Chelsea on M-52 to Sibley road, west 1 mile to Bush road, north 1/2 mile. (Sibley road is at the edge of town.)

10:30 a.m. **SAT., JUNE 24** 10:30 a.m.

Phone Stockbridge 517-8042 **PRICE BROTHERS Auctioneers** Phone Stockbridge 517-8042

## FURNITURE - HOUSEHOLD - ANTIQUES

4-burner electric stove.	Hall tree.	Bedding.
Square dining room table.	Old wooden chest.	Quantity of cooking utensils.
8 dining room chairs.	Quantity of cooking utensils.	Picture frames.
Library table.	4 wall telephones.	Iron kettles.
Antique chest of drawers.	Telephone parts.	Lanterns.
3 old rocking chairs.	Wood barrel butter churn.	Typewriter and stand.
China cabinet with curved glass front.	Antique sofa.	Copper boiler. Dated fruit jars.
Combination writing desk and bookcase.	Table lamps.	Crocks.
Mahogany chest of drawers.	Double barrel shotgun.	Jugs.
Child's rollout desk.	Old sewing machine.	Broad Axe.
Ladder back rocker.	Organ stool.	Old walking plow.
Antique love seat in good condition.	Chest of drawers with mirror.	Buggy tongue.
GE 21 inch TV.	White cupboard.	1-horse cutter.
White cupboard.	Child's rocker.	Double work harness.
Antique flower stands.	Small wood stove.	7,00x50x17 truck tires.
Small wood stove.	Antique iron leg bench.	Quantity of antique car parts consisting of wooden wheels and rims.
Antique iron leg bench.	Wheel chair.	Tire covers.
Quantity of odd chairs.	Desk.	Luggage rack.
Cuckoo clock.	Dressers.	Model T and A tools.
Round wood stove.	Coffee table.	Automotive books.
2 iron beds.	Small combination writing desk and bookcase.	Carburetors.
Small combination writing desk and bookcase.	Walnut bed.	Large amount of small items to be sold, some that are antique.
Trunks.	School desks.	NOT RESPONSIBLE FOR ACCIDENTS OR ITEMS AFTER SOLD.

TERMS: Cash or Check. Lunch on Grounds

**Oscar & Paul Bollinger**  
OWNERS



Joy is discovering that the great tradition of Valiant value lives on in Plymouth Duster.

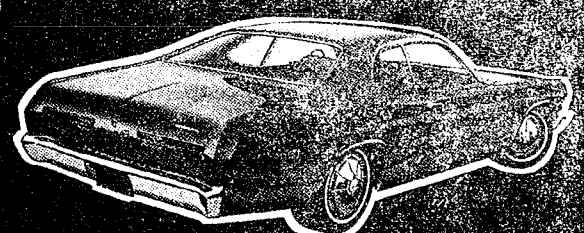

A couple of years ago we introduced a sporty version of the Plymouth Valiant, called Duster. Duster has quickly become one of the hottest-selling small cars in America. It figures, Duster is just big enough, just small enough to be just right. So is the price. And so is our deal.

Joy is an economy car that keeps going strong. (While Corvair and Falcon have given up, Plymouth Valiant lives on.)



Valiant's success over the years proves that an economy car isn't just a cheap car. It's a well-built car that saves you money when you buy, saves while you drive, and brings you a fair return at resale time. That's Valiant.

Joy is discovering that Plymouth Duster is priced like a Vega.

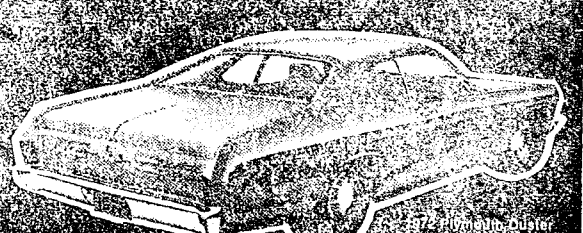

The small money difference between a Duster and Vega adds up over the years. But the difference in cars never adds up to a lot more car.

**We're trying to put more Joy into your car buying and driving.**

**VILLAGE MOTOR SALES, INC.**

1185 MANCHESTER ROAD

CHELSEA, MICHIGAN

# NOTICE

Notice Is Hereby Given that all **NOXIOUS WEEDS** grown on any land anywhere within the Village of Chelsea **MUST BE CUT DOWN**

- OR -  
**DESTROYED AT ONCE**

Failure to comply with this notice on or before the absolute deadline,

**SATURDAY, JULY 1**

shall make the owner of such property liable for the cost of cutting such weeds as done by the village.

Persons desiring someone to mow lots should contact the Village Administrator. Village will be having their property mowed at same time.

**VILLAGE OF CHELSEA**

GEORGE MERANUCK, Noxious Weed Officer



## County Clerk Robert Harrison Seeks Nomination in Primary

The incumbent Republican county clerk, Robert M. Harrison, announced today that he is seeking nomination as county clerk in the Republican Primary to be held Aug. 8.

Harrison was first elected as county clerk in November, 1968, after serving eight years as a member of the county board. During his tenure on the county board, Harrison served two terms as board vice-chairman and chairman of the Ways and Means Committee and in 1968 as chairman of the board. During this period Harrison represented the City of Saline and was the city's tax assessor and treasurer.

Harrison stresses accountability for and the availability of public records as the foremost responsibility of the clerk's office. "The function of recording, retaining, and retrieving the public record can only be accomplished through a system that is efficient internally. I have aggressively pursued the highest possible degree of accountability within the clerk's office and in those departments with which we are directly associated. The public has a right to expect that the documents, books and records of the county are both complete and accurate with disclosure a routine activity."

The clerk's office serves as clerk and secretary to most county boards and commissions including the Board of Commissioners, Circuit Court, 14th District Court, Building Authority, Board of Auditors, Board of Canvassers, and several others. Additional duties include conducting all county-wide elections and maintaining custody of all books, records and papers of the various county agencies the office serves.

Harrison states, "This office has changed to meet new conditions and additional duties imposed upon it and stands ready to continue to respond to change through the willingness and experience of the staff. I am proud of our past accomplishments and look forward to the challenge and opportunity offered during the next term of office."

## Patrick Conlin Seeks Circuit Court Post

Patrick J. Conlin has announced that he will be a candidate for the Circuit Court for Washtenaw County. He is presently a District Judge for the 14th District in Washtenaw County.

In announcing, Judge Conlin has indicated that he is seeking the post vacated by his father, John W. Conlin, the present Circuit Judge who has just announced his retirement.

Judge Conlin feels that he can bring to the Circuit Bench his wide experience as a lawyer in Washtenaw County for 11 years. As a lawyer, he practiced before all Washtenaw county courts, the State Appellate courts, and the Federal courts. Judge Conlin was elected District Judge by Washtenaw county voters in 1968.

Judge Conlin believes that the Circuit Court Judge should have experience as a trial lawyer, knowledge of the law, prior judicial experience, and knowledge of local conditions. He feels that he can bring each of these qualities to the Circuit Court.

Judge Conlin graduated from the University Literary School and the University of Michigan Law School. He subsequently practiced law with the firm of Conlin, Conlin, Parker, McKenney & Wood for a number of years and was elected District Judge of the 14th Judicial District in 1968.

He has been the District Judge for Saline, Chelsea, Dexter, Manchester, Whitmore Lake, and presently is District Judge for the City of Ypsilanti. He has acted as District Judge in the City of Ann Arbor. He has further been acting Circuit Court Judge for Washtenaw County.

Judge Conlin was also appointed by the Michigan Supreme Court to be acting Recorders Court Judge to help alleviate the backlog in the City of Detroit.

Judge Conlin comes from a long line of Washtenaw County residents. His family has been in Washtenaw County since the 1830's when his great grandparents homesteaded in Webster and Northfield townships.

The Conlin family is well-known in the legal circles. His father is the present Circuit Judge. His uncle, Henry T. Conlin, is an attorney as is his brother, John W. Conlin, Jr., and his cousin, William J. Conlin.

Judge Conlin is a member of the Washtenaw County Bar Association, the Michigan State Bar Association, the Michigan District Judges Association, the National American Judges Association, the American Judicature Society, and numerous other organizations.

Judge Conlin is 39 years of age and resides with his wife, Ann, and their son, Patrick, and daughter, Kelli, on a Chelsea area farm.

## 4-H Exploration Days Underway at MSU

120 Washtenaw county 4-H members are currently attending 4-H Exploration Days at Michigan State University.

Along with 3,600 other Michigan 4-H'ers, they are participating in some of the 96 action-learning operations co-ordinated by MSU specialists.

The three-day affair, sponsored by the Co-operative Extension Service, will climax Saturday, June 24, with "4-H Action Day." This event will feature action exhibits, demonstrations, live performances, and other activities depicting the 96 option areas.

Held at the MSU Spartan Stadium Concourse, this event is open to the public from 8:30 a.m. to 3 p.m.

The less work some employees perform the more pay they expect.

## William Stander Files for Sheriff On GOP Ticket

William M. Stander, 3615 Cushing Ct., Dexter, has filed to run for the office of Washtenaw County Sheriff.

Stander, married and with children, is a former deputy sheriff and is presently a police officer. He has filed to run for the office on the Republican ticket.

## George Sallade Enters Race for Prosecutor

George W. Sallade, Ann Arbor attorney and former Republican state representative, will seek the Democratic nomination for Washtenaw County prosecuting attorney in the Aug. 8 primary.

Sallade, a GOP legislator in 1955-60 and county Democratic chairman in 1965-69, announced his candidacy Monday.

He is the Democratic Party's Second Congressional District chairman.

He said he seeks the nomination because "a change in the direction and emphasis of law enforcement in Washtenaw County is long overdue."

"The prosecutor should be concentrating his efforts in the area of criminal law first at protecting the lives and safety of all of our citizens and, secondly, the security of their property," Sallade said.

He emphasized that no group, because of race, economic status, dress, personal habits or political beliefs, should be made "principal objects of police activity."

"Instead, organized crime, the hard drug pusher, the rapist, the child molester and the purveyor of violence should be the targets for top priority attention," Sallade continued.

"Of equal concern to any prosecutor ought to be the civil rights and liberties of all citizens in the county. Neither a united nor a badge can be permitted to be a cause for unlawful searches or strong-arm procedures," he said.

Sallade, in University of Michigan and University Law School graduate, is a member of the county, state, and American Bar Associations.

He has practiced law since 1962 and was admitted to practice before the U. S. Supreme Court in 1968.

He is a member of the NAACP and the American Civil Liberties Union, and lists memberships with the Ann Arbor Community Center and the Ann Arbor Rotary Club.

Prior to entering the state House, Sallade served on the Ann Arbor City Council.

As state representative, Sallade served the county's old first district, formed of Ann Arbor and six nearby townships.

In that position, Sallade became known as leader of the "Young Turk" faction of House Republicans, because of his opposition to GOP caucus positions of appropriations for state universities, tax policy, civil rights legislation, and other issues.

At the time, Sallade described himself as speaking for the Eisenhower Administration's "modern Republicanism."

As a Democrat, Sallade was unsuccessful in a bid for state senator in 1966.

## ON PAIN-KILLER ADS

The Federal Trade Commission has contended that one nonprescription pain killer is about as effective as another. It accused the manufacturers of Anacin, Bayer Aspirin, Bufferin and Excedrin of deceptive advertising.

Special finishes recently announced for polyester knits include an anti-snap finish, said to last at least 10 washings.

## District Judge Henry Arkison Tells Candidacy for Re-election

District Judge Henry D. Arkison today announced his candidacy for re-election as District Judge for the 14th Judicial District which comprises all of Washtenaw County except the City of Ann Arbor.

Judge Arkison was appointed to his present position by Governor Milliken when Judge Rodney Hutchinson was appointed a Probate Judge. In 1970 Judge Arkison was elected to fill the remainder of Judge Hutchinson's term.

Judge Arkison graduated from the University of Michigan Law School in 1942. After serving four and one-half years in the Legal Department of Chrysler Corp., he opened his own office in Ypsilanti for the general practice of law.

He has had wide judicial experience. As a Justice of the Peace for Augusta township he often sat in the Municipal Courts for Judge Edward D. Deake in Ypsilanti and Judge Francis O'Brien in Ann Arbor.

As a District Judge he has held court in all the courts of the 14th and 15th Districts as well as in Wayne County. By order of the Supreme Court he has sat as a Judge in recorders Court during the recent crash program. He has also acted as a circuit judge in Washtenaw County on a number of occasions in Judge John Conlin's court. He also sat recently with Circuit Judge William F. Ager, Jr., in Naturalization Proceedings for new citizens.

He has been a member of the Kiwanis Club, the Goodfellows and the Salvation Army Band Advisory Board on which he served a number of years. He is a past Grand Knight of the Knights of Columbus and is chairman of the Lay Board of the Holy Family Sisters who operate the St. Louis School for Boys near Chelsea.

He is a member of the State Bar of Michigan and the Washtenaw County and Ypsilanti Bar Associations.

He attends St. John's church in Ypsilanti and has served in many capacities, most recently as president of the Parish Council.

Judge Arkison and his wife, Ann, have seven children, six boys and one girl. His oldest son, Peter, is also a lawyer and is presently serving in the U.S. Army as a member of the Judge Advocate General's Office in Fort Hood, Tex.

Speaking of the court, Judge Arkison said: "The District Courts were created only three years ago and have made great progress. However, due to the growth of the 14th District Court area, especially in the area around Ypsilanti and Ypsilanti township, it is a great need for expanded District Court facilities for that area. The court serving Chelsea, Saline and Dexter is also growing rapidly and the growth needs of that court will have to be planned. If re-elected I will do what I can to see that cases are handled promptly, that the people have adequate court facilities and I pledge myself to continue to serve the people to the very best of my ability."

He said that the District Courts were created only three years ago and have made great progress. However, due to the growth of the 14th District Court area, especially in the area around Ypsilanti and Ypsilanti township, it is a great need for expanded District Court facilities for that area. The court serving Chelsea, Saline and Dexter is also growing rapidly and the growth needs of that court will have to be planned. If re-elected I will do what I can to see that cases are handled promptly, that the people have adequate court facilities and I pledge myself to continue to serve the people to the very best of my ability."

He said that the District Courts were created only three years ago and have made great progress. However, due to the growth of the 14th District Court area, especially in the area around Ypsilanti and Ypsilanti township, it is a great need for expanded District Court facilities for that area. The court serving Chelsea, Saline and Dexter is also growing rapidly and the growth needs of that court will have to be planned. If re-elected I will do what I can to see that cases are handled promptly, that the people have adequate court facilities and I pledge myself to continue to serve the people to the very best of my ability."

He said that the District Courts were created only three years ago and have made great progress. However, due to the growth of the 14th District Court area, especially in the area around Ypsilanti and Ypsilanti township, it is a great need for expanded District Court facilities for that area. The court serving Chelsea, Saline and Dexter is also growing rapidly and the growth needs of that court will have to be planned. If re-elected I will do what I can to see that cases are handled promptly, that the people have adequate court facilities and I pledge myself to continue to serve the people to the very best of my ability."

He said that the District Courts were created only three years ago and have made great progress. However, due to the growth of the 14th District Court area, especially in the area around Ypsilanti and Ypsilanti township, it is a great need for expanded District Court facilities for that area. The court serving Chelsea, Saline and Dexter is also growing rapidly and the growth needs of that court will have to be planned. If re-elected I will do what I can to see that cases are handled promptly, that the people have adequate court facilities and I pledge myself to continue to serve the people to the very best of my ability."

He said that the District Courts were created only three years ago and have made great progress. However, due to the growth of the 14th District Court area, especially in the area around Ypsilanti and Ypsilanti township, it is a great need for expanded District Court facilities for that area. The court serving Chelsea, Saline and Dexter is also growing rapidly and the growth needs of that court will have to be planned. If re-elected I will do what I can to see that cases are handled promptly, that the people have adequate court facilities and I pledge myself to continue to serve the people to the very best of my ability."

He said that the District Courts were created only three years ago and have made great progress. However, due to the growth of the 14th District Court area, especially in the area around Ypsilanti and Ypsilanti township, it is a great need for expanded District Court facilities for that area. The court serving Chelsea, Saline and Dexter is also growing rapidly and the growth needs of that court will have to be planned. If re-elected I will do what I can to see that cases are handled promptly, that the people have adequate court facilities and I pledge myself to continue to serve the people to the very best of my ability."

He said that the District Courts were created only three years ago and have made great progress. However, due to the growth of the 14th District Court area, especially in the area around Ypsilanti and Ypsilanti township, it is a great need for expanded District Court facilities for that area. The court serving Chelsea, Saline and Dexter is also growing rapidly and the growth needs of that court will have to be planned. If re-elected I will do what I can to see that cases are handled promptly, that the people have adequate court facilities and I pledge myself to continue to serve the people to the very best of my ability."

He said that the District Courts were created only three years ago and have made great progress. However, due to the growth of the 14th District Court area, especially in the area around Ypsilanti and Ypsilanti township, it is a great need for expanded District Court facilities for that area. The court serving Chelsea, Saline and Dexter is also growing rapidly and the growth needs of that court will have to be planned. If re-elected I will do what I can to see that cases are handled promptly, that the people have adequate court facilities and I pledge myself to continue to serve the people to the very best of my ability."

He said that the District Courts were created only three years ago and have made great progress. However, due to the growth of the 14th District Court area, especially in the area around Ypsilanti and Ypsilanti township, it is a great need for expanded District Court facilities for that area. The court serving Chelsea, Saline and Dexter is also growing rapidly and the growth needs of that court will have to be planned. If re-elected I will do what I can to see that cases are handled promptly, that the people have adequate court facilities and I pledge myself to continue to serve the people to the very best of my ability."

He said that the District Courts were created only three years ago and have made great progress. However, due to the growth of the 14th District Court area, especially in the area around Ypsilanti and Ypsilanti township, it is a great need for expanded District Court facilities for that area. The court serving Chelsea, Saline and Dexter is also growing rapidly and the growth needs of that court will have to be planned. If re-elected I will do what I can to see that cases are handled promptly, that the people have adequate court facilities and I pledge myself to continue to serve the people to the very best of my ability."

He said that the District Courts were created only three years ago and have made great progress. However, due to the growth of the 14th District Court area, especially in the area around Ypsilanti and Ypsilanti township, it is a great need for expanded District Court facilities for that area. The court serving Chelsea, Saline and Dexter is also growing rapidly and the growth needs of that court will have to be planned. If re-elected I will do what I can to see that cases are handled promptly, that the people have adequate court facilities and I pledge myself to continue to serve the people to the very best of my ability."

He said that the District Courts were created only three years ago and have made great progress. However, due to the growth of the 14th District Court area, especially in the area around Ypsilanti and Ypsilanti township, it is a great need for expanded District Court facilities for that area. The court serving Chelsea, Saline and Dexter is also growing rapidly and the growth needs of that court will have to be planned. If re-elected I will do what I can to see that cases are handled promptly, that the people have adequate court facilities and I pledge myself to continue to serve the people to the very best of my ability."

He said that the District Courts were created only three years ago and have made great progress. However, due to the growth of the 14th District Court area, especially in the area around Ypsilanti and Ypsilanti township, it is a great need for expanded District Court facilities for that area. The court serving Chelsea, Saline and Dexter is also growing rapidly and the growth needs of that court will have to be planned. If re-elected I will do what I can to see that cases are handled promptly, that the people have adequate court facilities and I pledge myself to continue to serve the people to the very best of my ability."

He said that the District Courts were created only three years ago and have made great progress. However, due to the growth of the 14th District Court area, especially in the area around Ypsilanti and Ypsilanti township, it is a great need for expanded District Court facilities for that area. The court serving Chelsea, Saline and Dexter is also growing rapidly and the growth needs of that court will have to be planned. If re-elected I will do what I can to see that cases are handled promptly, that the people have adequate court facilities and I pledge myself to continue to serve the people to the very best of my ability."

He said that the District Courts were created only three years ago and have made great progress. However, due to the growth of the 14th District Court area, especially in the area around Ypsilanti and Ypsilanti township, it is a great need for expanded District Court facilities for that area. The court serving Chelsea, Saline and Dexter is also growing rapidly and the growth needs of that court will have to be planned. If re-elected I will do what I can to see that cases are handled promptly, that the people have adequate court facilities and I pledge myself to continue to serve the people to the very best of my ability."

He said that the District Courts were created only three years ago and have made great progress. However, due to the growth of the 14th District Court area, especially in the area around Ypsilanti and Ypsilanti township, it is a great need for expanded District Court facilities for that area. The court serving Chelsea, Saline and Dexter is also growing rapidly and the growth needs of that court will have to be planned. If re-elected I will do what I can to see that cases are handled promptly, that the people have adequate court facilities and I pledge myself to continue to serve the people to the very best of my ability."

He said that the District Courts were created only three years ago and have made great progress. However, due to the growth of the 14th District Court area, especially in the area around Ypsilanti and Ypsilanti township, it is a great need for expanded District Court facilities for that area. The court serving Chelsea, Saline and Dexter is also growing rapidly and the growth needs of that court will have to be planned. If re-elected I will do what I can to see that cases are handled promptly, that the people have adequate court facilities and I pledge myself to continue to serve the people to the very best of my ability."

He said that the District Courts were created only three years ago and have made great progress. However, due to the growth of the 14th District Court area, especially in the area around Ypsilanti and Ypsilanti township, it is a great need for expanded District Court facilities for that area. The court serving Chelsea, Saline and Dexter is also growing rapidly and the growth needs of that court will have to be planned. If re-elected I will do what I can to see that cases are handled promptly, that the people have adequate court facilities and I pledge myself to continue to serve the people to the very best of my ability."

He said that the District Courts were created only three years ago and have made great progress. However, due to the growth of the 14th District Court area, especially in the area around Ypsilanti and Ypsilanti township, it is a great need for expanded District Court facilities for that area. The court serving Chelsea, Saline and Dexter is also growing rapidly and the growth needs of that court will have to be planned. If re-elected I will do what I can to see that cases are handled promptly, that the people have adequate court facilities and I pledge myself to continue to serve the people to the very best of my ability."

He said that the District Courts were created only three years ago and have made great progress. However, due to the growth of the 14th District Court area, especially in the area around Ypsilanti and Ypsilanti township, it is a great need for expanded District Court facilities for that area. The court serving Chelsea, Saline and Dexter is also growing rapidly and the growth needs of that court will have to be planned. If re-elected I will do what I can to see that cases are handled promptly, that the people have adequate court facilities and I pledge myself to continue to serve the people to the very best of my ability."

He said that the District Courts were created only three years ago and have made great progress. However, due to the growth of the 14th District Court area, especially in the area around Ypsilanti and Ypsilanti township, it is a great need for expanded District Court facilities for that area. The court serving Chelsea, Saline and Dexter is also growing rapidly and the growth needs of that court will have to be planned. If re-elected I will do what I can to see that cases are handled promptly, that the people have adequate court facilities and I pledge myself to continue to serve the people to the very best of my ability."

He said that the District Courts were created only three years ago and have made great progress. However, due to the growth of the 14th District Court area, especially in the area around Ypsilanti and Ypsilanti township, it is a great need for expanded District Court facilities for that area. The court serving Chelsea, Saline and Dexter is also growing rapidly and the growth needs of that court will have to be planned. If re-elected I will do what I can to see that cases are handled promptly, that the people have adequate court facilities and I pledge myself to continue to serve the people to the very best of my ability."

He said that the District Courts were created only three years ago and have made great progress. However, due to the growth of the 14th District Court area, especially in the area around Ypsilanti and Ypsilanti township, it is a great need for expanded District Court facilities for that area. The court serving Chelsea, Saline and Dexter is also growing rapidly and the growth needs of that court will have to be planned. If re-elected I will do what I can to see that cases are handled promptly, that the people have adequate court facilities and I pledge myself to continue to serve the people to the very best of my ability."

He said that the District Courts were created only three years ago and have made great progress. However, due to the growth of the 14th District Court area, especially in the area around Ypsilanti and Ypsilanti township, it is a great need for expanded District Court facilities for that area. The court serving Chelsea, Saline and Dexter is also growing rapidly and the growth needs of that court will have to be planned. If re-elected I will do what I can to see that cases are handled promptly, that the people have adequate court facilities and I pledge myself to continue to serve the people to the very best of my ability."

He said that the District Courts were created only three years ago and have made great progress. However, due to the growth of the 14th District Court area, especially in the area around Ypsilanti and Ypsilanti township, it is a great need for expanded District Court facilities for that area. The court serving Chelsea, Saline and Dexter is also growing rapidly and the growth needs of that court will have to be planned. If re-elected I will do what I can to see that cases are handled promptly, that the people have adequate court facilities and I pledge myself to continue to serve the people to the very best of my ability."

He said that the District Courts were created only three years ago and have made great progress. However, due to the growth of the 14th District Court area, especially in the area around Ypsilanti and Ypsilanti township, it is a great need for expanded District Court facilities for that area. The court serving Chelsea, Saline and Dexter is also growing rapidly and the growth needs of that court will have to be planned. If re-elected I will do what I can to see that cases are handled promptly, that the people have adequate court facilities and I pledge myself to continue to serve the people to the very best of my ability."

He said that the District Courts were created only three years ago and have made great progress. However, due to the growth of the 14th District Court area, especially in the area around Ypsilanti and Ypsilanti township, it is a great need for expanded District Court facilities for that area. The court serving Chelsea, Saline and Dexter is also growing rapidly and the growth needs of that court will have to be planned. If re-elected I will do what I can to see that cases are handled promptly, that the people have adequate court facilities and I pledge myself to continue to serve the people to the very best of my ability."

## For And About Teenagers

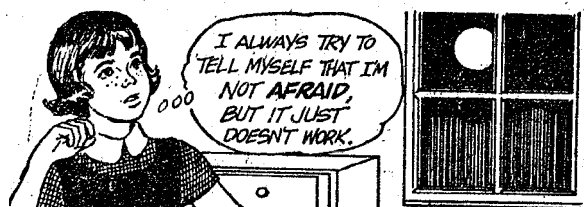

### THIS WEEK'S LETTER:

I am 10 years old. Whenever I babysit I get frightened. Once it was the heater. Another time I thought somebody was scratching at the back door. I always try to tell myself that I'm not afraid, but it just doesn't work. What can I do so I won't be afraid when I am babysitting?

**ANSWER:** In our opinion you are too young to be babysitting. In your letter you didn't mention whether you babysit for just your younger sisters and brothers, or if you babysit for other people. In either case, we still feel that you are too young. To be a babysitter you must be able to handle the responsibilities of that position. It is serious business. You deal with the health and safety of a young child or young children. You must be able to know what to do if an emergency should arise. If you are constantly frightened, you are in a state of mind that could lead to tragedy if you were needed to react swiftly and calmly to an emergency situation. We feel that a 13-year-old who is mature can babysit for older children. You should be at least 15 or 16 years old if you are going to babysit with an infant.

### MSU LARGEST

Michigan State University is the largest institution of higher learning in the state and is the fourth largest campus in the nation.

## REGISTRATION NOTICE

### FOR GENERAL PRIMARY ELECTION Tuesday, August 8, 1972

To the Qualified Electors of the TOWNSHIP OF LIMA (PRECINCT NO. 1) COUNTY OF WASHTENAW, STATE OF MICHIGAN

Notice is hereby given that in conformity with the "Michigan Election Law," I, the undersigned Clerk, will, upon any day, except Sunday and a legal holiday, the day of any regular or special election or primary election, receive for registration the name of any legal voter in said Township not already registered who may APPLY TO ME PERSONALLY for such registration.

Notice is hereby given that I will be at my home, 13000 Scio Church Rd., Chelsea, Michigan, by appointment only (phone 475-2250 or 761-9830) until Friday, July 7, 1972, and on

Friday, July 7, 1972 - Last Day From 8 o'clock a.m. until 8 o'clock p.m.

THE FIFTH FRIDAY PRECEDING SAID ELECTION As provided by Section 498, Act No. 116, Public Acts of 1954 As Amended.

For the purpose of REVIEWING the REGISTRATION and REGISTERING such of the qualified electors in said Township, City or Village as SHALL PROPERLY apply therefor. The name of no person but an ACTUAL RESIDENT of the precinct at the time of registration, and entitled under the Constitution, if remaining such resident, to vote at the next election, shall be entered in the registration book.

### Elector Unable To Make Personal Application, Procedure

SEC. 504. Any elector who is unable to make personal application for registration because of physical disability or absence from the Township, City or Village in which his legal residence is located, may be registered prior to the close of registration before any election or primary election by securing from the Clerk of the Township, City or Village in which is located his legal residence, duplicate registration cards and executing in duplicate the registration affidavit before a notary public or other officer legally authorized to administer oaths and returning such registration cards to the Clerk of the Township, City or Village before the close of office hours on the last day of registration prior to any election or primary election. The notary public or other officer administering the oath shall sign his name on the line for the signature of the registration officer and designate his title.

### Unregistered Persons Not Entitled To Vote

SEC. 491. The inspectors of election at any election or primary election in this State, or in any District, County, Township, City or Village thereof, shall not receive the vote of any person whose name is not registered in the registration book of the Township, Ward or Precinct in which he offers to vote. (As provided under Act 116, P. A. 1954.)

### Transfer of Registration, Application, Time

SEC. 506. Any registered elector may upon change of residence within the Township, City or Village cause his registration to be transferred to his new address by sending to the Clerk a signed request, stating his present address, the date he moved thereto, and the address from which he was last registered, or by applying in person for a transfer. The Clerk shall strike through the last address, ward and precinct number on the original and duplicate registration cards, and shall place the original registration card in proper precinct file. Such transfers shall not be made after the Fifth Friday preceding any election or primary election (unless such Fifth Friday shall fall on a legal holiday in which event registration shall be accepted during the next full working day).

### Transfer of Registration on Election Day

SEC. 507. Any registered elector who has removed from one election precinct of a Township, City or Village to another election precinct of the same Township, City or Village and has not recorded such removal with the local Clerk shall execute a transfer of registration request, listing the new residence address thereon over his signature, with the election board in the precinct in which he is registered at the next ensuing primary or election. The inspector of election in charge of the registration records shall compare the signature thereon with the signature upon the applicant's registration record and, if the signatures correspond, then the inspector shall certify such fact by affixing his initials upon said request. The applicant for transfer, after having signed an application to vote as provided in Section 523 of this act, shall then be permitted to vote in such precinct for that primary or election only. The application for transfer shall be filed with the Township, City or Village Clerk who shall transfer such voter's registration in accordance with the application. When the name of any street in a Township, City or Village has been changed, it shall be the duty of the Township, City or Village Clerk to make the change to show the proper name of street in the registration records, and it shall not be necessary for the elector to change his registration with respect thereto in order to be eligible to vote.

Leila C. Bauer, Township Clerk

## Army Announces Enlistment Bonus Option

The United States Army announces a special bonus plan for young men enlisting in certain careers in the infantry, armor and artillery. The plan calls for payment of \$1,500 for a four-year enlistment.

The bonus is payable in full following successful completion of basic and advanced training. This normally occurs about four months after enlistment, depending on the career field selected.

Men with prior service are eligible for the bonus plan if they have less than three years active service, have not previously received a reenlistment bonus and meet certain other requirements.

Besides professional training, young men in the bonus plan will also be eligible to volunteer for the widest range of enlistment travel options ever offered by the Army. These include guaranteed assignments in Europe, Alaska, Hawaii, Far East and Panama, as well as Units of Choice in different parts of the United States.

The Army now starts enlisted men at \$288.00 a month, with increases following basic training. It also continues to offer the traditional benefits of free meals, housing, clothing, medical and dental care, along with 30 paid vacation days a year.

For further information on the Army's new bonus plan, call Sgt. Joseph Allgood at 665-3731 or stop by his office at 212 S. 4th Ave., Ann Arbor.



ONLY \$379 A MONTH BUDGET PLAN

Over 2000 satisfied users. NOW in its 6th year. GOLD SEAL, WORRY-FREE OIL BURNER SERVICE CONTRACT CALL 769-8100 GALLUP-SILKWORTH COMPANY 2151 S. STATE ST., ANN ARBOR

**Elector Unable To Make Personal Application, Procedure** SEC. 504. Any elector who is unable to make personal application for registration because of physical disability or absence from the Township, City or Village in which his legal residence is located, may be registered prior to the close of registration before any election or primary election by securing from the Clerk of the Township, City or Village in which is located his legal residence, duplicate registration cards and executing in duplicate the registration affidavit before a notary public or other officer legally authorized to administer oaths and returning such registration cards to the Clerk of the Township, City or Village before the close of office hours on the last day of registration prior to any election or primary election. The notary public or other officer administering the oath shall sign his name on the line for the signature of the registration officer and designate his title.

**Unregistered Persons Not Entitled To Vote** SEC. 491. The inspectors of election at any election or primary election in this State, or in any District, County, Township, City or Village thereof, shall not receive the vote of any person whose name is not registered in the registration book of the Township, Ward or Precinct in which he offers to vote. (As provided under Act



**THANK YOU**  
I wish to thank all my relatives, friends and neighbors, North Sylva, Cavanaugh, Laake, Granger, Bureau, and the Older Adult group for the cards, flowers, and gifts. Also visits while I was in hospital and since my return home. A special thanks to Dr. Her and the staff at Chelsea Community Hospital. Every kind of help is greatly appreciated.  
Irvin Weiss.

**THANK YOU**  
I wish to thank everyone who came to see me during my recent stay in the hospital and for all the lovely and thoughtful cards that were sent.  
Glenn Allen.

**OLD FACTS?**  
Three inches thick will support one man on foot, 7 1/2 inches will hold an automobile, and a foot will sustain a truck.

**THANK YOU**  
I wish to thank the faculty, staff, and the PTO of the Katz Elementary School of Munity for the retirement Open House held in my honor. I wish to thank my many friends, relatives, former students and fellow-workers for their gifts, cards and good wishes extended to me at this time. It was a memorable occasion and a memory that I will always cherish.  
Aida Musbach.

**CARD OF THANKS**  
I wish to thank all my friends, relatives, and neighbors for their cards, flowers, and visits while I was in the hospital and since my return home.  
Dona Joseph.

Who makes carpet buying decisions? Women do, 90 percent of the time, according to recent studies by carpet manufacturers.

## VILLAGE BEAUTY SALON

LORETTA - CINDY - EULA  
ARLENE - SARAH - JANICE  
107 N. MAIN PHONE 475-5421  
Evenings By Appointment  
**OPEN TUESDAY THRU SATURDAY**  
Closed Mondays for the Summer Months.

## TELESCOPE

DELUXE WEB GROUP

2 1/2" wide heavy weight weather, tested web, with super tough outdoor finish on hardwood parts!

CHAIR \$10.95

4 Position CHAISE \$18.95

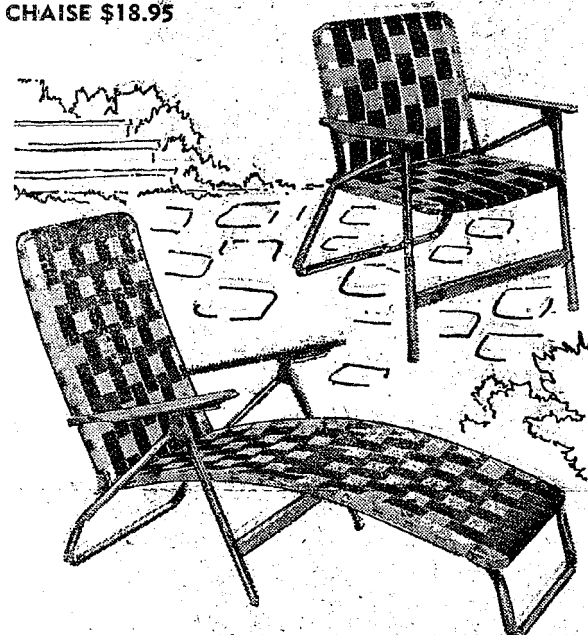

ROCKER \$16.95

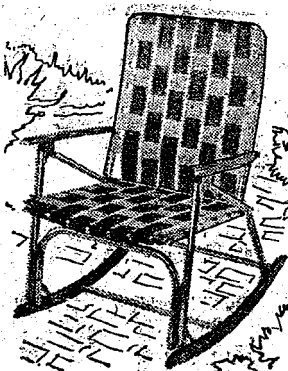

UMBRELLAS \$59.95 - \$69.95

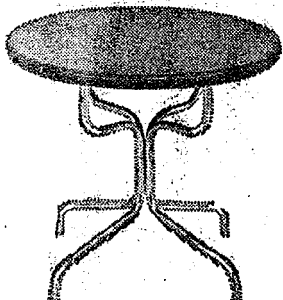

UMBRELLA TABLES  
Green - White  
\$25.95

LLOYD FIBERGRAFT  
High Back Spring Rocker  
Yellow - Green - Orange  
\$29.95

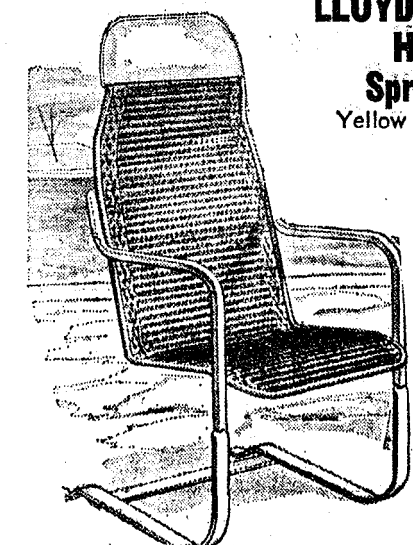

GLIDER \$69.95  
Lo-Back ROCKER \$24.95

**Merkel**  
HOME FURNISHINGS

## Sarah Jane Storey, Dennis White Married at Methodist Church

Michigan State University Memorial Chapel, East Lansing, was the setting for the marriage of Miss Sarah Jane Storey and Dennis Richard White Saturday, June 17. The Rev. Clive Dickins, pastor of the First United Methodist church, officiated at the 2 p.m. ceremony before 200 guests. Bruce Galbraith of Chelsea was vocalist, performing "One Hand One Heart" and "Lord's Prayer."

The bride is the daughter of Mr. and Mrs. William F. Storey, 216 Jefferson St. The bridegroom is the son of Mr. and Mrs. Richard A. White, 2444 Smiley Way, Jackson.

The bride chose a gown of white on white, embroidered tulle with an empire waist, stand-up collar, and long-sleeved sleeves. She carried three long-stem roses.

Mrs. William L. Kemmer of Manchester, friend of the bride, attended as matron of honor. She wore a green and white gingham peasant style dress and a white woven hat. She carried a bouquet of shasta daisies.

Miss Joanne R. Fisher of Auburn, friend of the bride, and Miss Denise E. White of Jackson and Mrs. Gerald Vennit of Bay City, sisters of the bridegroom, were bridesmaids. They were attired like the matron of honor.

For her daughter's wedding, the bride's mother wore a floor-length floral print gown and an open yellow rose corsage.

The bridegroom's mother chose a floor-length knit dress with a white bodice and pale blue skirt, with an open red rose corsage.

Arthur A. Rogers of Grosse Ile, friend of the bridegroom, attended as best man. Gregory O. Farnsworth of Litchfield, friend of the bridegroom, Gerald Vennit of Bay City, brother-in-law of the bridegroom, and James and John Storey, brothers of the bride, seated guests.

A reception was held immediately following the ceremony in the Chapel Lounge of the Alumni Memorial Chapel, with 175 guests attending. Mrs. Paul Mesack and Mrs. Thomas Ratke, both of East Lansing, poured punch, and Miss Linda Bristol of Almont cut the cake.

After a week's trip through the western states, the couple will reside at 1578-G, Spartan Village, East Lansing.

The bride graduated from Chelsea High school in 1968, and graduated from Michigan State University this June with a BS degree in child development.

The bridegroom is a 1968 graduate of Douglas MacArthur High school in Saginaw, and is a veterinary medical student at Michigan State University.

### Spencer - Slocum Engagement Told

Dr. and Mrs. Herbert Spencer of 20931 Island Lake Rd., announce the engagement of their daughter, Pamela Dorothy, to Robert Dale Slocum, the son of Mr. and Mrs. Arthur J. Plante of Loring Air Force Base, Me. Miss Spencer is a 1970 graduate of Pioneer High school in Ann Arbor, and is a junior at the University of Maine, Orono, Me., where she majors in music. Mr. Slocum is also a junior at the University of Maine, where he is a pre-medical student. No wedding date has been set.

### Fashion Notes

One of the more flattering colors for the majority of women is the off-white. Some complexions look better in a cream color while others prefer a lighter shade. But whites and ivories are definitely in for the summer season.

Panama hats are being shown for warmer climates.

Telephone Your Club News To GR 5-3581.



Mrs. Dennis R. White

### IN MEMORIAM

In Loving Remembrance of our dear cousin, Patrick Michael Robbins, who passed away one year ago, June 23, 1971. The parting came our hearts never close. You left us Mike with words unspoken. The gates of memory never close. We miss you more than anyone knows. You left a place no one can fill. We miss you Mike and always will. Remembered Always,  
Celine and Winston Londonderry, Ireland.

### IN MEMORIAM

In Loving Remembrance of our nephew, Patrick Michael Robbins, who passed away one year ago, June 23, 1971. We hold our tears when we speak your name. The ache in our hearts remains the same. No one knows the sorrow we share. When the family meets and you're not there.  
Lovingly,  
Uncle Hugh and Auntie Mary Londonderry, Ireland.

### IN MEMORIAM

In Loving Remembrance of our son, Patrick Michael Robbins, who passed away one year ago, June 23, 1971. We were not there to say good-bye. But in our hearts, you will always stay. God's garden must be beautiful He always takes the best. To walk with him in Paradise and find Eternal rest. Will those who think of Mike today A little prayer to Jesus say. Lovingly Remembered but Sadly missed.  
Mom, Dad, and all the family.

**THANK YOU**  
I wish to thank relatives, friends and neighbors who sent cards and flowers and made visits during my confinement in Chelsea Community Hospital. A very special thank you goes to the late Wanda Heydlauff, the Blain Lyles, Robert Butlers, Donald Dancers, the Al Lucks, and to my mother and husband.  
Mrs. Judith Durgan.

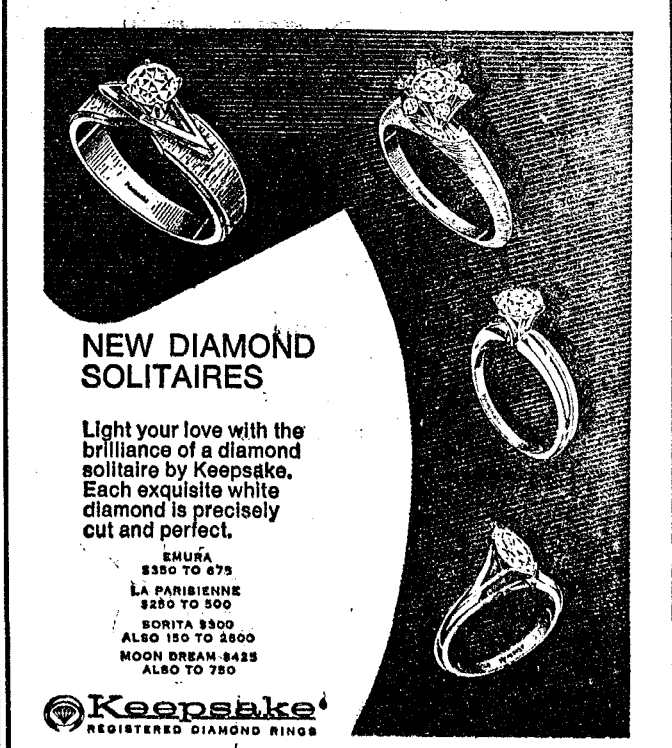

### NEW DIAMOND SOLITAIRE

Light your love with the brilliance of a diamond solitaire by Keepsake. Each exquisite white diamond is precisely cut and perfect.

SHUFA \$350 TO \$750  
LA PARISIENNE \$250 TO \$500  
BORITA \$300  
ALSO 150 TO \$200  
MOON DREAM \$425  
ALSO TO \$750

Keepsake REGISTERED DIAMOND RINGS

**WINANS JEWELRY**

Rings enlarged to show detail. Trade-Mark Reg.

## Club and Social Activities

### OLDER ADULT GROUP

Older Adult Group of the Methodist church held their picnic at the Methodist Home Saturday, June 17. Forty-three guests and members were present. The Rev. Nevin opened the meeting with a prayer and the Rev. Richard Clemens of the Methodist Home gave the welcoming address.

Birthday cakes were given by the Rev. and Mrs. Stippler of the Methodist Home. Four birthdays were celebrated: Mrs. Elsa Pauls, Mrs. Lela Gage, Mrs. Roy Lilley, and Mrs. Ruth Reimenschneider. The next meeting will be at the Methodist Home Sept. 16.

### SENIOR CITIZENS

Thirty-two members of Senior Citizens gathered Thursday, June 1 at the Kottner House for their June birthday party, celebrated with a pot-luck dinner. The table was centered with a birthday cake and roses.

Celebrating birthdays were Wilbert Breitenwischer and Joseph Merkel. Committee members were Mrs. Winifred Coffron, Mrs. Katherine Kusterer, and John Holtzhofer.

Holtzhofer entertained the group with several selections on the accordion and the evening was spent playing cards.

Business meeting for the month will be Tuesday, June 27, at 7:30 p.m.

## Soil Preparation Basic Start for Successful Gardens

East Lansing—Although everyone is anxious to begin gardening when the first warm spring days appear, you should allow the sunshine and warm spring breezes time to dry out the soil before you try to work it, says J. Lee Taylor, Michigan State University horticulturist.

"If you can crumble a soil ball with your fingers," says Taylor, "it's ready to plant."

If the soil clings together, it's still wet and if worked will remain hard and cloddy for weeks.

Before working the soil, Taylor recommends spreading fertilizer over the garden plot. Two or three pounds of a general analysis fertilizer such as 5-20-20 per 100 square feet is usually sufficient.

For a more exact analysis of your soil's fertilizer needs, have your soil tested by your local county Extension Service office.

After fertilizing, prepare the soil about six inches deep, making sure all the sod is turned under, says Taylor. Do this with a garden spade, plow or rototiller.

Finish by leveling and smoothing with a rake. It is much easier to level small areas if you turn the rake over.

"By preparing the soil in the area planned for a certain crop just before you plant that crop," says Taylor, "your work will be spread out and will insure that the soil is soft and easy to plant."

Between 1957-59 and August 1971, the price of food purchased for use at home was up 33 percent. The average income per person, for the same period, rose 82 percent.



**WERNER McLAUGHLIN:** Mr. and Mrs. Kenneth R. Werner of Summer, Ia., announce the engagement of their daughter, Jane Marie of Ann Arbor, to David C. McLaughlin of Chelsea, the son of Mrs. Jean McLaughlin of Ft. Lauderdale, Fla., and Russell A. McLaughlin of Houghton Lake. Miss Werner received her Master's degree in Early Childhood Development from Eastern Michigan University and is presently teaching in the Wayne-Westland School District. The prospective bridegroom is a graduate of the University of Michigan and received his law degree from Wayne State University. He is presently associated with the law firm of Rademacher & McLaughlin. An Aug. 12 wedding is planned.

## Area Residents Named to Honors List at WMU

Five area residents were among the 1,800 Western Michigan University students who have won recognition as scholars by being named to the university's Dean's List for the recent winter semester.

Chelsea resident Linda Lou Wireman, daughter of Mr. and Mrs. Fred Dickenson, 302 Garfield, has been honored by the college.

Dexter residents honored include: Dan Charles Arboitt, son of Mr. and Mrs. John Arboitt, 5771 Gregory Rd.; Christopher John Wall, son of Mr. and Mrs. William Wall, 7427 Wall Ct.; and Elizabeth Jane Yeakel, daughter of Mr. and Mrs. John Yeakel, 2303 Scio Rd. Beverly Jill Feldkamp, daughter of Mr. and Mrs. Reno Feldkamp, 8701 Smythe Rd., Manchester, has also been placed on the Dean's List.

To win this honor, students must have taken at least 14 hours of class work and maintained a grade point average of 3.5 out of a possible 4.0 (all A's).

Next time try a Standard Want Ad.

## Magic Mirror Beauty Salon

Open Monday thru Friday 9 a.m. to 9 p.m.  
Saturday, 8 a.m. to 3 p.m.  
PHONE 665-0816

## SPECIAL

thru Wednesday, June 28, 1972

## BRAZIER BURGER

and

## SMALL DRINK

53¢

Some of the Brazier foods.



**brazier**

901 S. MAIN ST., CHELSEA PHONE 475-2677

## WUNDA WEVE CARPET

# SALE!

**SALE ENDS SATURDAY, JUNE 24**

## Choice of 5 Great Carpets

**JAMBOREE...** Shag, superior combination of attributes in a carpet today—Luxury, utility, low cost and beauty. 14 colors.  
REG. 6.95 **SALE 4.88**

**BERMUDA...** Luxurious multicolored shag! Heat set 100% nylon pile or long wear and easy care... super resilient. Mothproof and mildew resistant. 18 multi-colors.  
REG. 7.95 **SALE 5.88**

**HAPPY TIME...** A tightly twisted heat set nylon pile for long beauty life. Moresque coloring, low moisture absorbency.  
REG. 7.95 **SALE 5.88**

**CHALET...** A thick, velvety plush! 100% nylon pile gives long beauty, life and easy maintenance. Mothproof and mildew resistant. 17 vibrant colors.  
REG. 8.95 **SALE 6.88**

**HAMPTON ROADS...** A smart level tip shear! 100% Kodel polyester pile with excellent texture retention. Long wearing, mothproof... spots and spills clean easily. 15 nature-inspired colors.  
REG. 8.95 **SALE 6.88**

**AUTHORITY...** Kitchen and office carpet. Rubber back. Antron nylon yarn. Scotchgarded, Brunson metallic fibre for static control.  
REG. 8.95 **SALE 7.88**

DIAL 475-8621

Our Shop-At-Home Service lets you see luxurious Wunda Weve carpeting on your own floors before you buy. Call now for free estimate during this two week period.

Budget terms, no down payment, 3 years to pay



**Merkel**

FURNITURE and CARPET

Open Monday and Friday evenings until 9 Main St. in Chelsea Telephone 475-8621



### MSU Graduates First Medical Class

East Lansing—When Michigan State University graduated the first class from its College of Human Medicine recently, the 30 new doctors became the first in modern times to receive practically all of their clinical training in community hospitals not under university control.

The medical students received the bulk of their instruction from community physicians in hospitals in Alma, Flint, Grand Rapids, Jackson, Lansing and Saginaw.

### MAN, THAT'S CORN!

For every man, woman, and child in the United States, American farmers produced 27 bushels of corn during 1971.

## MASON'S CORNER

Shoes for your feet,  
With comfort and style.  
Clothes for your body  
Conservative or wild.

Mason is again offering you a terrific sale for the month of June. Plus 16 new safety toe shoes and boots. Two examples: Wing tips and the ever-popular glove leather construction boot.

Yes - YES - YES

Stan sells clothes plus wigs (3 models in 12 colors),  
Men's Hosiery - Guaranteed 5 years.  
Women's Uniforms - From \$7.95 to \$19.95.  
For Appointment, Call 475-7576 after 6 p.m.  
YOUR AUTHORIZED & LICENSED SALESMAN  
EDDIE (STAN) STANLEY

# REGISTRATION NOTICE

FOR

## GENERAL

# PRIMARY ELECTION Tuesday, August 8, 1972

## To the Qualified Electors of the TOWNSHIP OF SYLVAN

(PRECINCT NO. 1 and 2)

### COUNTY OF WASHTENAW, STATE OF MICHIGAN

Notice is hereby given that in conformity with the "Michigan Election Law," I, the undersigned Clerk, will, upon any day, except Sunday and a legal holiday, the day of any regular or special election or primary election, receive for registration the name of any legal voter in said Township, City or Village not already registered who may APPLY TO ME PERSONALLY for such registration.

Notice is hereby given that I will be at my home, 116 East St., any day until Friday, July 7, 1972 (by appointment) and on

## Friday, July 7, 1972 - Last Day

From 8 o'clock a.m. until 1 p.m. and from 1 p.m. until 8 p.m. at 101 North Main St., Chelsea.  
THE FIFTH FRIDAY PRECEDING SAID ELECTION  
As provided by Section 498, Act No. 116, Public Acts of 1954  
As Amended.

For the purpose of REVIEWING the REGISTRATION and REGISTERING such of the qualified electors in said Township, City or Village as SHALL PROPERLY apply therefor.

The name of no person but an ACTUAL RESIDENT of the precinct at the time of registration, and entitled under the Constitution, if remaining such resident, to vote at the next election, shall be entered in the registration book.

**Elector Unable To Make Personal Application, Procedure**  
SEC. 504. Any elector who is unable to make personal application for registration because of physical disability or absence from the Township, City or Village in which his legal residence is located, may be registered prior to the close of registration before any election or primary election by securing from the Clerk of the Township, City or Village in which is located his legal residence, duplicate registration cards and executing in duplicate the registration affidavit before a notary public or other officer legally authorized to administer oaths and returning such registration cards to the Clerk of the Township, City or Village before the close of office hours on the last day of registration prior to any election or primary election. The notary public or other officer administering the oath shall sign his name on the line for the signature of the registration officer and designate his title.

### Unregistered Persons Not Entitled To Vote

SEC. 491. The inspectors of election at any election or primary election in this State, or in any District, County, Township, City or Village thereof, shall not receive the vote of any person whose name is not registered in the registration book of the Township, Ward or Precinct in which he offers to vote. (As provided under Act 116, P. A. 1954.)

### Transfer of Registration, Application, Time

SEC. 506. Any registered elector may upon change of residence within the Township, City or Village cause his registration to be transferred to his new address by sending to the Clerk a signed request, stating his present address, the date he moved thereto, and the address from which he was last registered, or by applying in person for a transfer. The Clerk shall strike through the last address, ward and precinct number and record the new address, ward and precinct number on the original and duplicate registration cards, and shall place the original registration card in proper precinct file. Such transfers shall not be made after the Fifth Friday preceding any election or primary election (unless such Fifth Friday shall fall on a legal holiday in which event registration shall be accepted during the next full working day.)

### Transfer of Registration on Election Day

SEC. 507. Any registered elector who has removed from one election precinct of a Township, City or Village to another election precinct of the same Township, City or Village and has not recorded such removal with the local Clerk shall execute a transfer of registration request, listing the new residence address thereon over his signature, with the election board in the precinct in which he is registered at the next ensuing primary or election. The inspector of election in charge of the registration records shall compare the signature thereon with the signature upon the applicant's registration record and, if the signatures correspond, then the inspector shall certify such fact by affixing his initials upon said request. The applicant for transfer, after having signed an application to vote as provided in Section 523 of this act, shall then be permitted to vote in such precinct for that primary or election only. The application for transfer shall be filed with the Township, City or Village Clerk who shall then transfer such voter's registration in accordance with the application. When the name of any street in a Township, City or Village has been changed, it shall be the duty of the Township, City or Village Clerk to make the change to show the proper name of street in the registration records, and it shall not be necessary for the elector to change his registration with respect thereto in order to be eligible to vote.

Daniel J. Murphy, Township Clerk

## Black Journal TV Program Goes to Trinidad Carnival

East Lansing—Black Journal goes to the world-famous Trinidad Carnival for a look at the sights and sounds of what many call the "Greatest Show on Earth" at 5 p.m. Sunday, June 25.

A year-long preparation culminates into two days of feverish excitement marked by carnival dances, calypso music, steel bands and visual spectacles.

Richly elaborate and often very expensive costumes add to the grandeur of the event. Many masqueraders belong to the bands, groups from 50 to 2,000 members, and their costumes reflect the theme of the band. Bands traditionally have kings and queens reigning over each.

All Trinidadians participate in the carnival, which has become an important economic factor of life as well as a major cultural event.

It is believed that the carnival originated from the slaves' celebration of sugar cane "crop-over" during which slaves dressed themselves as caricatures of their masters. The modern carnival carries predominantly African influences, although Spanish, French and American influences are evident.

Other WMSB highlights include: FILM ODYSSEY

Film Odyssey presents a collection of six classic short films made by contemporary European directors at 10 p.m. Sunday, July 25.

Ranging from a bizarre treatment by Roman Polanski to a flowing study of the bull ring by de Daumont, the films cover a dazzling range of styles and techniques.

The collection opens with "All dogro," a fast and tricky study of Paris which avoids the pitfalls of unsubtlety and lack of staying power so common in many films of this type. Its creator was Paul De Roubaix of France.

The second film, "Renaissance" was made in Poland by Valerian Borowczyk, makes amazing use of the technique of reverse motion.

The third feature, Roman Polanski's "The Fat and the Lean" was made shortly after his graduation from the Polish Film School. He both directed and starred in the strange and disturbing parable of captivity.

"Actus III," by French director Jean Herman, is a sardonically funny exploitation of several aspects of modern society, including the pinball machine.

France's Denys de Launay's "Corrida Interdita" is a strong and graceful study of bullfighting, much of which is pre-

sented in slow motion. It becomes both a celebration of and a protest against the corrida ritual.

The final film, "La Jete" by Chris Marker of France, is a science-fiction tale composed almost completely of still photographs. It revolves around a man sent back from the future to learn something about our present society.

## District Court Proceedings

Paul Gallagher, Ann Arbor, changed his plea to guilty to being drunk and disorderly and was sentenced to \$50 fine and costs, deducted from his bond.

Sherry Blackwell, Chelsea, pled guilty to being drunk and disorderly and was sentenced to \$35 fine and costs or 10 days.

Patrick Anderson, Allen Park, pled guilty to littering on the highway and was sentenced to \$25 fine and costs or 10 days.

Howard Lebaron, Saline, pled guilty to speeding and was sentenced to \$21 fine and costs or 10 days.

Charles Tolchin, Ann Arbor, pled guilty to making obscene phone calls and was sentenced to \$150 fine and costs, one and one-half years probation, and securing professional help while on probation.

Victor Cook, Saline, pled guilty to speeding and was sentenced to \$21 fine and costs or 10 days.

Robert Miller, Ann Arbor, pled guilty to careless driving and speeding and was sentenced to \$34 fine and costs or 10 days.

Douglas Schultz, Dexter, pled guilty to speeding and was sentenced to \$21 fine and costs or 10 days.

Carla Daniels, Whitmore Lake, pled guilty to speeding and was sentenced to \$25 fine and costs or 10 days.

Robert White, Whitmore Lake, pled guilty to speeding and was sentenced to \$21 fine and costs or 10 days.

Gerald Foster, Brighton, pled guilty to being drunk and disorderly and was sentenced to \$50 fine and costs or 10 days.

Howard Decaire, Whitmore Lake, pled guilty to driving with a suspended license and was sentenced to \$50 fine and costs and five days with the Whitmore Lake Police Work Patrol or 15 days.

Thomas Mitchell, Whitmore Lake, found guilty of speeding and was sentenced to \$31 fine and costs or 10 days.

## Many New Books Now Available at County Library

**ADULT NON-FICTION**  
BEYOND WORDS, by Kurt W. Back, (Russell Sage Foundation, 1971): The story of sensitivity training and the encounter movement.

THE BOYS OF SUMMER, by Roger Kahn, (Harper, 1972): This book is about the Dodgers baseball team of the 1950's.

THE CHEIRO BOOK OF FATE AND FORTUNE, by Louis Hamon, (Arco, 1971): Enables the reader to work out predictions and character readings through palmistry, numerology and astrology.

DESCHOOLING SOCIETY, by Ivan Illich, (Harper, 1971): The author questions the value of institutionalized learning and offers radical reforms for the present system.

ETHICS IN A PERMISSIVE SOCIETY, by William Barclay, (Harper, 1971): Author discusses the ways in which Christians can deal with the permissiveness of modern society.

INSTANT-EFFECT DECORATING, by Marjorie P. Katz, (Evans, 1972): Hundreds of easy, inexpensive ways to make your home exciting and livable.

INSTANT STATUS, by Charles M. Smith, (Doubleday, 1972): How to become a pillar of the upper middle class in America.

THE SWEET APPLE GARDENING BOOK, by Celestine Sibley, (Doubleday, 1972): A book about the job and discovery of growing a garden.

**ADULT BIOGRAPHY**  
BOB DYLAN, by Anthony Scaduto, (Grosset, 1972): This biography of the singer and folk hero relates "who he has been, who he is now and what price fame and fortune have cost him."

DECLARATION OF CONSCIENCE, by Margaret Chase Smith, (Doubleday, 1972): The political memoirs and opinions of the only woman to have been elected to, and served in, both the U. S. House of Representatives and the U. S. Senate.

WILLIAM'S MARY, by Elizabeth Hamilton, (Taplinger, 1972): This biography of Mary I emphasizes her family relationships, her love for Holland and William, and her devotion to Protestantism.

**ADULT FICTION**  
NOT TO DISTURB, by Muriel Spark, (Viking, 1972): Below stairs in a mansion in Geneva the servants are waiting for a murderous drama to unfold in the library.  
PSTALEMATE, by Lester De la Rey, (Putnam, 1971): A young engineer learns that he is a natural telepath, doomed to early insanity.

## Repair Bare Spots in Lawn With Seed

East Lansing—Unless those bare spots on your lawn are at least one foot square or larger, attempting to thicken up the grass sod by overseeding may be a waste of time and lawn seed, say turfgrass specialists at Michigan State University.

Competition from the established sod does not give the young seedlings a chance to get started, explain the specialists. They recommend a good fertilization and weed control program.

They also suggest filling in the small spots with plugs of sod removed from other areas of the lawn.

However, for the larger spots, Robert Shearman, MSU extension turfgrass specialist, recommends the following steps:

1. Go over bare spots with a garden rake to loosen the soil. Soil moisture is right for seeding when the soil rakes loosely (does not form small clods).
2. Select a good seed (certified if possible). Use a Kentucky bluegrass variety for sunny areas and a red fescue variety in shaded spots.
3. Sow the seed by hand, sprinkling it evenly over the entire area. A small handful of seed will cover a bare spot six feet in diameter.
4. After seeding, rake gently so that the seeds will have good contact with the soil. This is important for even seed germination and grass growth.
5. Soil moisture shouldn't be a problem in the spring. However, if the top one inch of soil does dry out, give the seeded area a light watering with a lawn sprinkler or sprinkling can.

**CHELSEA  
FINANCE CORP.**  
\$25 to \$1,500  
For Any  
Worthwhile Purpose

See or Call  
**FRANK HILL**  
at 475-8631

111 PARK STREET  
CHELSEA, MICH.

## Fishermen Subsidized, MSU Report Indicates

East Lansing—Michigan's hunters are subsidizing its fishermen, according to a research report recently completed by two Michigan State University forestry department faculty members.

Their study shows that Michigan hunters pay 18 cents more per day through license fees than it costs the state to provide for that form of recreation. At the same time, fishermen pay 7 cents a day less than the cost of supporting that sport.

"As a result," the report notes, "in 1968 Michigan fishermen received a subsidy totaling \$1,187,356."

Young families tend to be the heaviest users of credit. Research shows that almost 73 percent of all families headed by persons under 35 years of age have some installment credit.

## BICYCLE LICENSES

Bicycle licenses are now on sale at the Chelsea Police Station.

Old bicycle licenses expire July 1, 1972, and new licenses must be displayed by that date.

## POLICE DEPARTMENT

VILLAGE OF CHELSEA

**Chelsea  
Hardware**  
110 S. Main Ph. 475-1121

## Summer Sale of GUARANTEED SPECTACULARS

26. **BUCK-BUSTER**  
TRAVEL BAGS  
42-INCH MANS  
50-INCH LADIES  
YOUR CHOICE **99¢** EACH

60. **FAST FREEZE**  
ICE CUBE TRAY  
Flexible grid, ice cubes pop out easily.  
SALE PRICE **2 FOR 99¢**

73. **50-FT. FLAT 3-WIRE**  
EXTENSION CORD  
Handles most outdoor power requirements.  
SAVE \$4.38 **\$4.49**

83. **BLACK & DECKER 26-PC.**  
3/8" DRILL KIT  
Complete kit for drilling, sanding and grinding.  
SALE PRICE **\$19.99**

41. **24-INCH**  
BRAZIER GRILL  
Folding legs. Adjustable grid height.  
SALE PRICE **\$7.88**

15. **1/2-INCH REINFORCED**  
50' VINYL HOSE  
Quality hose gives years of use.  
SALE PRICE **\$4.99**

27. **TEFLON COATED**  
GRASS SHEARS  
Assures positive cutting action.  
SAVE \$1.00 **\$3.49**

**COUPON**  
20-26 GAL. PLASTIC  
PACKAGE OF 25  
REFUSE BAGS  
SALE PRICE **\$1.27**

# 2 reasons to buy a Ford:

## 1. The Ford



Ford LTD is America's best-selling luxury car, at a surprisingly low price.

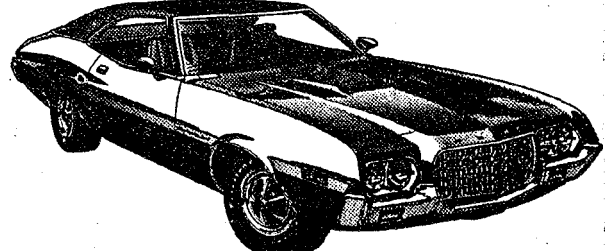

Ford Torino is 1972's best mid-size value. With a smooth new ride, easy handling, and Ford's quiet-plus.

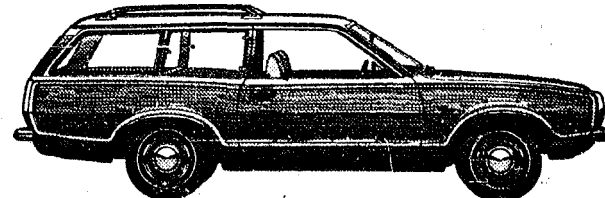

Want an economy car to carry more? Need a wagon that costs less? Our new Pinto Wagon gives you both.

## 2. The Ford Dealer

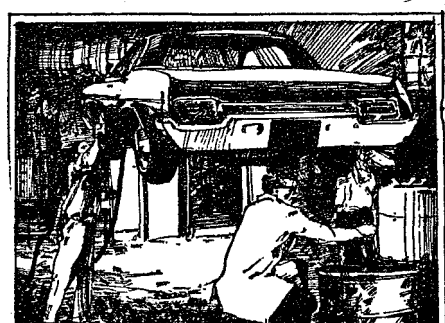

A Ford serviceman must be factory trained before he even touches your car.



When it comes to parts, no one's better stocked than your Ford Dealer. He has thousands of parts on hand.

Spend 15 minutes  
with your  
**FORD  
DEALER**

**PALMER MOTOR SALES, INC.**  
CHELSEA, MICHIGAN

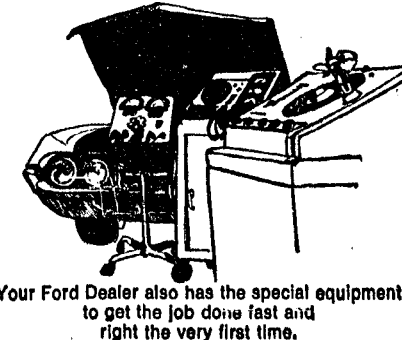

Your Ford Dealer also has the special equipment to get the job done fast and right the very first time.



# BUDGET-WISE STORE

116 S. MAIN

CHELSEA, MICHIGAN

Ph: 475-7501

**Low Summer Prices**  
**TRY 'EM - YOU'LL LIKE 'EM !**

**SALE STARTS NOW - ENDS JULY 2**

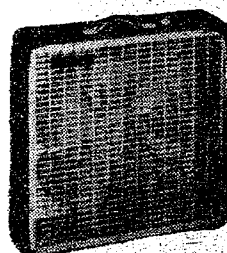

## 20" PORTABLE FAN

2-SPEED ELECTRIC

POWER CORD and CONTROL SWITCH  
by GENERAL ELECTRIC

- Molded Finger-Proof Grill
- 7-Element Molded Safety Blades
- Rubbed Steel Case
- Durable Baked Enamel Finish

UNDERWRITERS' LABORATORIES APPROVED

Reg. \$24.95  
**\$14.99** Each

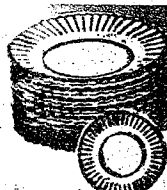

100 - 9"  
**PAPER PLATES**

ADDITIONAL PKGS. 59¢ EACH DURING SALE

LIMIT ONE PKG. with Coupon inside

Reg. 98¢ Value  
**49¢** Pkg

100  
**PAPER CUPS**

ADDITIONAL PKGS. 59¢ EACH DURING SALE

LIMIT ONE PKG. with Coupon inside



5-oz. Size



AS SEEN ON TV!  
LICENSED UNDER U.S. SHELL PATENTS

**NO MORE PESTS STRIP**

WITH INSECT

Reg. \$2.00  
**99¢** Ea

NO LIMIT

Kills Insects Up to 3 Months! While They Last



**DIAMOND ALUMINUM FOIL**  
STANDARD SIZE 12" x 25' 25 Sq. Feet

ADDITIONAL ROLLS 25¢ EACH DURING SALE

Reg. 39¢  
**\$1.00** For

LIMIT FIVE ROLLS with Coupon inside



Reg. 19¢  
LYDIA GREY  
**PAPER NAPKINS**  
60 - ct. Pkg.

• White • Assorted

ADDITIONAL PKGS. 12¢ EACH DURING SALE

LIMIT ONE Pkg. with Coupon inside

**10¢** Ea



100% STRETCH NYLON  
**FOOT SOX**

BEIGE SEAMLESS  
One Size Fits All!

ADDITIONAL PAIRS 19¢ DURING SALE

LIMIT ONE Pair with Coupon inside

**10¢** Ea

Reg. 2 For 27¢  
**WYLER'S DRINK MIXES**

Complete with Sugar  
Just Add Water!

- LEMONADE
- ROOTBEER
- STRAWBERRY

LIMIT 10 PKGS. with Coupon inside

**10¢** Ea



net wt. 3-oz.



**DIAL**  
THE TIME-RELEASE  
ANTI-PERSPIRANT

- REGULAR - SCENTED
- NEW - UNSCENTED

net wt. 4-oz.  
ADDITIONAL CANS 59¢ EACH DURING SALE

Reg. \$1.00  
**39¢** Can

LIMIT ONE CAN with Coupon inside



**NEW ! SLUSHMAKER MUG**

Children love it! Turns soft drinks into slushy ice in minutes! New thirst quenching taste treats from: Colas, Kool Aid, Fruit & Diet Drinks, Milk and Tea.

Reg. \$1.59  
**88¢** Ea



Pocket Size  
SOLID STATE  
**TRANSISTOR RADIO**

- BATTERY • CARRY STRAP • GIFT BOX

LIMIT ONE with Coupon inside

ADDITIONAL RADIOS \$3.59 EA DURING SALE

Reg. \$6.96  
**\$2.99** Each

**SUPER SPECIALS**  
**10¢** Each



VALUABLE COUPON

Reg. \$1.00

**DIAL**

ANTI-PERSPIRANT

Limit One Can

**39¢** CAN See Front Page

- WITH THIS COUPON -

VALUABLE COUPON

Reg. 98¢ 100 - 9-INCH

**PAPER PLATES or**

100 5-oz.

**PAPER CUPS**

Limit One Pkg.

**49¢** PKG. See Front Page

- WITH THIS COUPON -

VALUABLE COUPON

Reg. 98¢ 100 PLASTIC

**FORKS or**

**SPOONS**

Limit One Pkg.

**29¢** PKG. See Below

- WITH THIS COUPON -

VALUABLE COUPON

REG. 39¢ DIAMOND

**ALUMINUM**

**FOIL**

Limit Five Rolls

**5 Rolls \$1** for See Front Page

- WITH THIS COUPON -

SAVE \$8.00

NEW!

**KODAK INSTAMATIC**

**POCKET CAMERA**

As Seen on TV!

Reg. \$21.95

**\$19.95** Ea.

- Little Camera... Fits in Pocket or Purse
- Big Pictures... 3 1/2" x 4 1/2"
- Color Prints and Slides
- Easy Drop-in Cartridge Loading
- Flash Pictures without flash batteries
- It goes where you go... for the pictures that only happen once!

WESTINGHOUSE Reg. \$2.35 Pkg. Value \$1.38 of 3

**MAGICUBES**

**PANASONIC**

SATELLITE

**RADIO**

Pulls in Local and Distant Stations Loud and Clear. Handy Chain adds to portability.

Reg. \$13.95

**\$10.88** Each

- YELLOW
- BLUE
- RED

**PANASONIC**

**OSCILLATING SPRINKLER**

With 4 adjustable water patterns. Covers up to 2250 square feet. Revolutionary new Turbo-drive motor makes lawn spraying automatic!

Reg. \$7.99

**\$2.99** Each

**HEALTH & BEAUTY AIDS**

"Turn on a Tan" with

**JOHNSON'S BABY OIL**

Reg. \$1.49

**79¢** Btl.

Lanolin enriched to baby your skin. net wt. 10 fl. oz.

**WATER TITE**

**SWIM CAPS**

Reg. \$1.00

**77¢** Each

By SUNWEAR

- One style fits all heads
- Inner Band seals water out, keeps hair dry.

**Heavy Terry CANNON**

**BEACH TOWEL**

Full Size - Smart New Prints Assortment of First Quality and slightly irregulars.

Reg. \$2.98

**\$1.88** Each

2 For \$3.69

6-Ft. MA

With Pillow. Size. • YARD • CAMPER •

Reg. \$1.98

Limit Three

**HEAD & SHOULDERS**

**SHAMPOO**

Reg. 95¢ Value

**59¢** Btl.

3.6-oz. Lotion

2 For \$1.13

**'Tear-Free'**

**BABY SHAMPOO**

Compare at \$1.79

**79¢** Pint Btl.

For BABY and FAMILY Too!

net wt. 16 Fl. oz.

**GILLETTE**

**BLADES**

Reg. 89¢

**49¢** Pkg.

DOUBLE EDGE 5's

**CURAD**

**PLASTIC BANDAGES**

Reg. 79¢

**47¢** Box

80's

**Ladies' Comfortable WASHABLE TERRY SCUFFS**

Reg. \$1.39

**97¢** Pair

Printed in solid colors, Florals and Dots. Available in all sizes.

**LADIES' ZORRIES**

Reg. 79¢

**39¢** Pr.

**BALSAM**

**HAIR CONDITIONER**

Reg. \$1.75 Value

**88¢** Pint

with PROTEIN

net wt. 1 Pint

**LADY FAIR**

**BATHROOM TISSUE**

Reg. \$1.00

**83¢** Pkg.

10 2-Ply Rolls

- WHITE
- PINK
- YELLOW

Facial Tissue Quality Packed in handy Utility Bag.

**SAUCER TOSSER**

**Super Flying SAUCER TOSSER**

Flies straight, boomerangs, curves! Bright Glo colors - safe Family Summer Fun!

Reg. \$1.00

**29¢** Each

Easy to use with stakes, 4-Foot wide

**Close-up**

**CLOSE-UP TOOTHPASTE**

Reg. 89¢ Value

**59¢** Tube

LARGE SIZE net wt. 4.6 oz.

Super whitening toothpaste and mouthwash in one!

**PEPSODENT**

**ADULT TOOTHBRUSH**

Reg. 69¢

**29¢** Each

- MEDIUM
- HARD

**Large Poly SAND PAIL**

with SHOVEL

Reg. 79¢

**39¢** Set

You won't believe the bounce!

Reg. 59¢

4 For 99¢

WE RESERVE THE RIGHT TO LIMIT QUANTITIES

WHILE THE



Reg. 13c Lydia Grey  
**PAPER NAPKINS**  
Limit One Pkg. See Front Page  
**10c**  
- WITH THIS COUPON -

Reg. \$6.98 Solid State  
**TRANSISTOR RADIO**  
Limit One Each See Front Page  
**\$2.99**  
- WITH THIS COUPON -

Reg. 49c - 100% Stretch Nylon  
**FOOT SOX**  
Limit One Pair See Front Page  
**10c**  
- WITH THIS COUPON -

Reg. 2 for 27c WYLER'S  
**DRINK MIXES**  
Limit 10 Pkgs. See Front Page  
**10c**  
- WITH THIS COUPON -

**7-PIECE WOVEN WOOD SALAD SET**  
Reg. \$3.99  
**\$3.99**

**18-inch Teakwood OCCASIONAL TABLE**  
Reg. \$3.95  
**\$2.97**

**5-Band Rechargeable POLICE RADIO**  
Reg. \$29.95  
**\$21.66**

**Deluxe 4-Player BADMINTON SET**  
Reg. \$4.95  
**\$2.99**

**HIBACHI BAR-B-QUE GRILL**  
TWIN SIZE Reg. \$14.95  
Adjustable Double Grill  
10" x 17" x 7"  
**\$6.99**

**Heavy Duty 13' LONG BAR-B-QUE MITTS**  
Reg. 89c  
**67c**

**3-PIECE BAR-B-QUE TOOL SET**  
Reg. \$1.98  
**99c**

**Giant 16-inch BEACH BALL**  
Reg. 49c  
6-PANEL 6-COLOR  
**13c**

**TWO Re-Useable Indoor-Outdoor PICNIC PARTY PLASTIC TABLE CLOTHS**  
Reg. 49c  
84" x 40" Linen Embossed, Colorful, washable, durable, waterproof.  
**33c**

**HAND WOVEN PLASTIC PLACE MATS**  
Reg. 98c  
Washable  
**69c**

**PUP TENT**  
Reg. \$2.00 Value  
Not sold where prohibited by law.  
**77c**

**BRILLIANT COLOR Fourth of July SPARKLERS**  
12 Packages, Large Size  
**77c**

**PAPER PLATE & CUP HOLDERS**  
Reg. 39c Each  
Colorful sturdy plastic gives rigidity to 9" paper plates. Recaptacle for mug or tumbler.  
**4 FOR \$1.00**

**Sturdy JUMBO Size SERVING TRAY**  
Reg. \$1.29  
NEW DESIGNS WASHABLE  
**69c**

**FRESH One Pound MARSHMALLOWS**  
Reg. 31c  
1-lb. Bag  
**19c**

**Trim Line SHAKER PITCHER**  
Reg. \$1.19  
Screw Top Holds over 1/2 Gallon Boilproof-shatterproof  
**55c**

**100 PLASTIC FORKS - OR - SPOONS**  
Compare at 98c  
ADDITIONAL PKGS. 44c EACH  
**29c**

SOME ITEMS NOT EXACTLY AS PICTURED

**Electronic INSECT KILLER**  
Reg. \$5.95  
Completely safe - no chemicals, no odors, no refills! Special Blue Bulb attracts flying insects and the grid electrocutes them on the spot. Hang it or stand on table. U.L. approved Cord.  
**\$2.99**

**FOG-A-YARD**  
The Ecologically Sound Non-Toxic Patio Fogger that works best! Kills flying insects up to 20 feet away. Fresh smelling. Leaves no poisonous residues. A must for backyard, pool, picnic and camping.  
net wt. 18-oz. Reg. \$1.98  
**99c**

**BURNS 75 HOURS! Pleasant Fragrance! CITRONELLA PATIO CANDLE**  
Reg. 98c  
Red Amber Green Blue  
Keeps pesky flying insects away as it adds a soft glow to your patio, yard, poolside or camper. Use indoors or outdoors.  
Limit Six Candles  
**39c**

**NEW KA-7 INDOOR-OUTDOOR MOSQUITO COILS**  
Reg. \$1.49  
Effective, easy to use, long lasting protection from mosquitoes and other flying insects. Pleasant aroma.  
Pack of 10 COILS  
**98c**

**FLEA COLLARS FOR CATS & DOGS**  
Reg. \$1.98  
Kills fleas up to 3 months!  
**99c**  
NO LIMIT!

**TOP QUALITY 60-MINUTE CASSETTE TAPES**  
Reg. \$1.49  
**44c**

**GYRO MIRROR**  
Reg. \$2.98  
Adjusts to any angle for perfect viewing! Have a ball with this make-up mirror. Storage compartment inside for curlers & cosmetics. Ideal for travel or home.  
**\$1.44**

**SIX SIDED CLEAR PLASTIC PHOTO CUBE**  
Reg. \$1.49  
Displays six photos at one time. Has storage capacity for up to 135 instant photos.  
**49c**

**SELF-STICK PHOTO ALBUM**  
Reg. \$4.98  
RAISED NAME PLATE ON SATIN FLORAL COVER. 20 Pages in beautiful coil-bound Album. Helps you preserve your treasured pictures. No messy paste or glue - No photo corners. An ideal Gift!  
**\$1.99**

**30-Quart Foam COOLER CHEST**  
Reg. \$1.69  
Molded Handles Rust Proof  
**79c**

**STYROFOAM HOT or COLD CUPS**  
Reg. 39c  
Keeps Hot Drinks Hot Keeps Cold Drinks Cold 6-oz. Size  
Pkg. of 25  
**19c**

**Gallon Hard-Side PICNIC JUG**  
Reg. \$2.98  
Shoulder Spout Sturdy Handle Lightweight - Colorful  
**\$1.99**

**Deluxe 36-Quart COOLER CHEST**  
Reg. \$3.98  
Sturdy metal carrying handles Lightweight - Easy to clean Keeps food Hot or Cold for hours.  
**\$1.99**

**QUART BOTTLE**  
Reg. \$3.50 Value  
Steel Case Cup with Handle Bail Carry Handle  
**\$1.97**

**2-Gallon Insulated PICNIC JUG**  
Reg. \$7.99  
Colorful - Durable Leakproof Spigot Sturdy Handle  
**\$3.99**

**FREEZ-IT**  
Reg. \$1.49  
Handy Ice Pack keeps food cool and fresh in picnic coolers and eliminates the need for messy melting ice. Fill with water and freeze. Can also be used as an additional source of cold drinking water.  
**88c**

**WASH CLOTH**  
Reg. \$1.49 Value  
Full Size - First Quality  
**\$1.00**

**FLEXO - Super Strong ICE CUBE TRAYS**  
Reg. 89c Pkg.  
12 Cubes per Tray 3 Trays per Package Twist the tray & Cubes pop out.  
**3 48c**

**TRIGGER ACTION ICE CREAM SCOOP**  
Reg. \$1.00  
Aluminum with Durable Easy-Grip Plastic Handle  
**39c**

**STRAW DISPENSER WITH PLASTIC STRAWS**  
Reg. \$1.49  
Just like the one in the old-fashioned Ice Cream Parlor. Designed to dispense straws. It comes in equally handy for peppermint sticks, bread sticks, and pretzel sticks.  
**99c**

**PANASONIC 9-VOLT BATTERY**  
Reg. 69c  
Steel Jacket Long Life Positive Power  
**39c**

**PANASONIC "D" SIZE BATTERY**  
Reg. 30c  
Steel Jacket Long Life Positive Power  
**19c**

**TEN-IN-ONE MINI TOOL SET**  
Reg. \$1.00  
Compact Tools, Assorted Screwdrivers with large Handle for increased leverage.  
**69c**

**ZIPPERED SUIT or DRESS BAG**  
Reg. \$1.00  
For Storage or Travel. Holds one to five garments.  
**50c**  
NO LIMIT!